

PLAN SHOWING THE PROPOSED INDUSTRIAL BUILDINGS LAYOUT FOR MANUFACTURING OF AIR BRAKES SYSTEM FOR M/S SUNDARAM CLAYTON LTD(PLANT-II) AT DEVELOPED PLOT NO.3, 3rd MAIN ROAD,SOUTH PHASE OF AMBATTUR INDUSTRIAL ESTATE CHENNAI -600 058. (SURVEY NOS.1(PART),28(PART), 30(PART),31(PART),32(PART),33(PART),34(PART),OF ATHIPET VILLAGE AND S. NO. 456(PART) OF AMBATTUR VILLAGE, AMBATTUR TALUK,THIRUVELLORE DISTRICT).

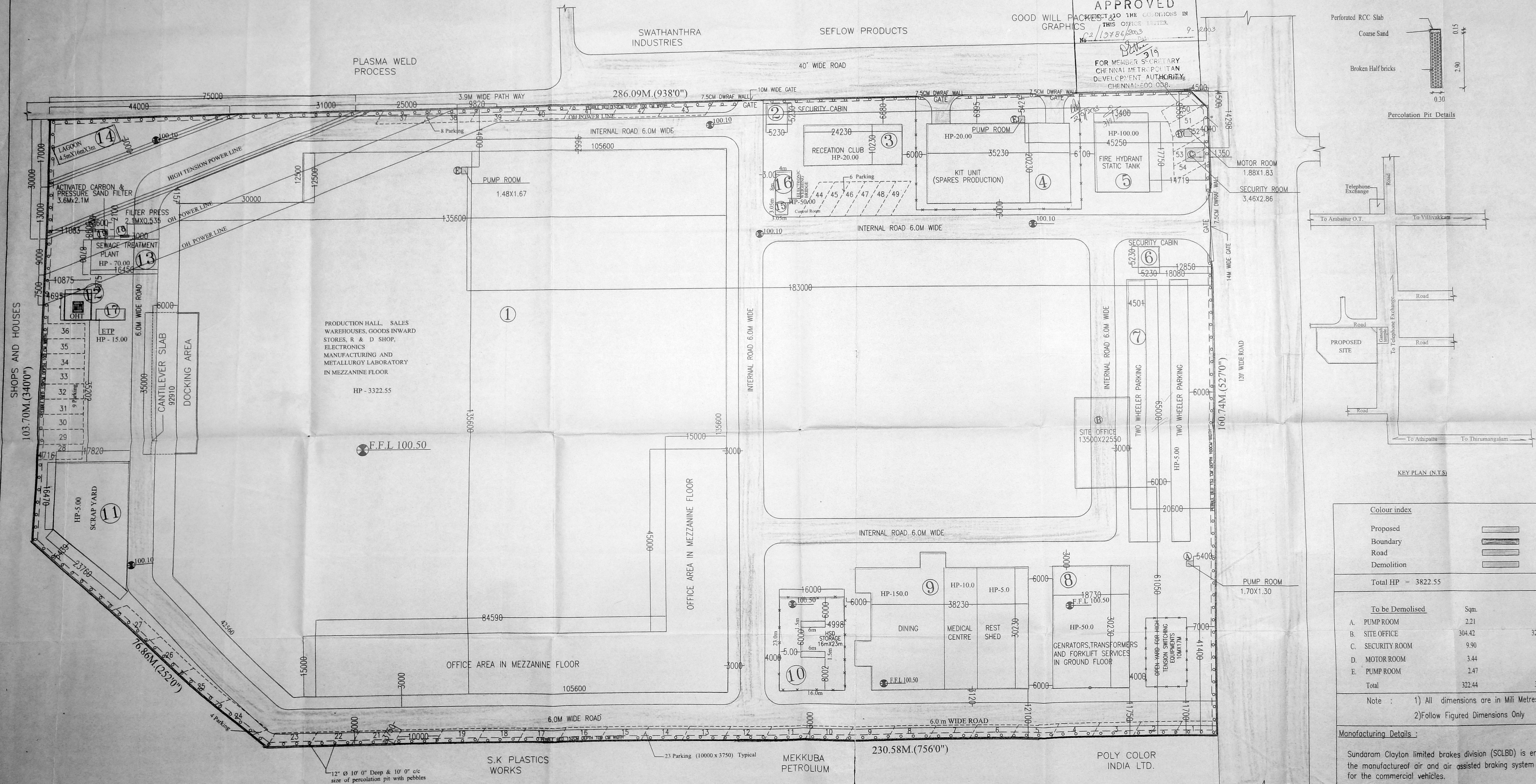

| Area Details | Sft. | Sqm. |
|--|-----------|----------|
| Plot Extent | 464805.56 | 43181.49 |
| 1. Production Hall, Sales Warehouses, Goods Inward Stores, R & D Shop, Electronics, Manufacturing And Metallurgy Laboratory in Mezzanine Floor Cantiliver Slab | 189012.18 | 17559.66 |
| 2. Security Cabin I | 2260.44 | 210.67 |
| 3. Recreation Club | 294.40 | 27.35 |
| 4. Kit Unit | 2688.07 | 247.87 |
| 5. Fire Hydrant Static Tank | 1500.22 | 139.87 |
| 6. Security Cabin II | 294.40 | 27.35 |
| 7. Two Wheeler Parking [2.Nos] | 6296.94 | 585.00 |
| 8. Transformers, Generators, and Fork Lift Service in Ground Floor in First Floor | 6094.68 | 566.21 |
| Switch gears and PMD Office in Second Floor | 6094.68 | 566.21 |
| 9. Canteen, Rest Shed, Medical centre (GF) Records Room, Dining Area First Floor | 13214.96 | 1227.70 |
| 10. HSD Storage | 3961.15 | 368.00 |
| 11. Scrap Yard | 4698.49 | 436.50 |
| 12. Over Head Tank | 454.78 | 42.25 |
| 13. Sewage Treatment Plant | 1540.49 | 143.12 |
| 14. Lagoon | 775.01 | 72.00 |
| 15. Control Room | 100.11 | 9.30 |
| 16. Electronic Weighing Bridge | 344.45 | 32.00 |
| 17. Effluent Treatment Plant | 215.28 | 20.00 |
| 18. Filter Press | 12.06 | 1.12 |
| 19. Pressure Sand Filters | 81.38 | 7.56 |
| Total Area | 288878.91 | 26837.51 |
| Plot Coverage | 52 % | |
| F. S. I | 0.62 | |

FOR SUNDARAM CLAYTON LTD.
 C.N. PRASAD
 (Manager)

K. SRINIVASAN
 SENIOR MANAGER - CIVIL

Dr. V. SUNDARAJULU, Ph.D.,
 B.E.(Civil) M.E.(Struct) C.Engg. F.I.E., F.I.V., F.I.S.,
 Licensed Surveyor, Class-I No. 5232,
 Corporation of Chennai, Ambattur Municipality,
 No. 72/9, 6th Floor, First Floor, A.M. Nagar,
 West Extension, Chennai-600 101, Tel: 25 63 43-45

Licensed Surveyor

CD TVS SUNDARAM CLAYTON LIMITED.
 Ambattur Industrial Estate Chennai - 600 058.

Title: **PLAN SHOWING THE PROPOSED SITE PLAN**

CONSULTANT **SEMAC PRIVATE LIMITED CONSULTING ENGINEERS**
 24, PALACE CROSS ROAD, BANGALORE - 560 020

Scale: 1:400
 DRN BY: SRINIVASAN
 DWG NO: SCL-CHE-PI-A-01

Colour index

| | |
|------------|--------------|
| Proposed | [Line Style] |
| Boundary | [Line Style] |
| Road | [Line Style] |
| Demolition | [Line Style] |

Total HP = 3822.55

| To be Demolished | Sqm. | Sft. |
|------------------|--------|---------|
| A. PUMP ROOM | 2.21 | 23.78 |
| B. SITE OFFICE | 304.42 | 3275.61 |
| C. SECURITY ROOM | 9.90 | 106.52 |
| D. MOTOR ROOM | 3.44 | 37.00 |
| E. PUMP ROOM | 2.47 | 26.69 |
| Total | 322.44 | 3469.60 |

Note: 1) All dimensions are in Mill Metres.
 2) Follow Figured Dimensions Only

Manufacturing Details:
 Sundaram Clayton limited brakes division (SCLBD) is engaged in the manufacture of air and air assisted braking system products for the commercial vehicles.
 Labour Strength - 1000 Nos.

A A1 A2 A3 A4 A5 B B1 B2 B3 B4 B5 C C1 C2 C3 C4 C5 D D1 D2 D3 D4 D5 E E1 E2 F



CMDA C/PP No. 1
C No. C2/13786/2003

SCHEDULE OF OPENINGS

| TYPE | WIDTH | HEIGHT | DESCRIPTION |
|------|-------|--------|---|
| W1 | 2000 | 1500 | ALL FRAMES WITH PARTLY SIDE HUNG & PARTLY LOUVERED WINDOW |
| RS | 4000 | 4000 | MS ROLLING SHUTTER |
| RS1 | 3500 | 4000 | MS ROLLING SHUTTER |
| RS2 | 3000 | 4000 | MS ROLLING SHUTTER |

AREA OF GROUND FLOOR - 17370.457 SQM (180906.11 SQF)
 AREA OF MEZZANINE FLOOR - 2276.85 SQM (24498.91 SQF)
 AREA OF CANTILIVER SLAB - 171.77 SQM (1848.93 SQF)
 PLAN SHOWING THE PROPOSED PRODUCTION BLOCK
 BUILDING FOR M/S SUNDARAM CLAYTON LTD. (PLANT-III)
 AT DEVELOPED PLOT NO 3, 3rd MAIN ROAD,
 AMBATTUR INDUSTRIAL ESTATE, CHENNAI
 - 600 058 (SURVEY NOS 1 (PART), 28
 (PART), 30 (PART), 31 (PART), 32 (PART),
 33 (PART), 34 (PART), OF ATHIPET
 VILLAGE AND S. NO. 456 (PART), OF
 ATHIPET VILLAGE, AMBATTUR TALUK,
 THIRUVELLORE DIST.)

Note: All dimensions are in Metres.

REFERENCE NO IN SITE PLAN- 1

FOR SUNDARAM CLAYTON LTD.
 C.N. PRASAD
 (Manager)

Dr. V. SUNDARARAJULU, Ph.D.,
 Director of the R.E.V.P.S.,
 No. 22/13786/2003
 Chennai Municipal Corporation,
 West Extension, Chennai-600 058

K. SETHIVASAN
 SENIOR MANAGER-CIVIL

ENGINEER'S SIGNATURE

M.N. RAGHAVENDRA RAO
 Registered Professional Engineer
 Chartered Engineer
 Reg. No. M. 29209

M.N. RAGHAVENDRA RAO
 Registered Professional Engineer
 Chartered Engineer
 Reg. No. M. 29209

CD TVS SUNDARAM CLAYTON LIMITED.
 Ambattur Industrial Estate Chennai - 600 058

Title: PLAN SHOWING THE PROPOSED PRODUCTION BLOCK

CONSULTANT
SEMAC
 PRIVATE LIMITED
 CONSULTING ENGINEERS
 24, PALACE CROSS ROAD,
 BANGALORE - 560 002

Scale: 1:200
 Drawn by: SRIMATHI
 Date: 31/7/2003
 SCL-CHE-FI-A-02

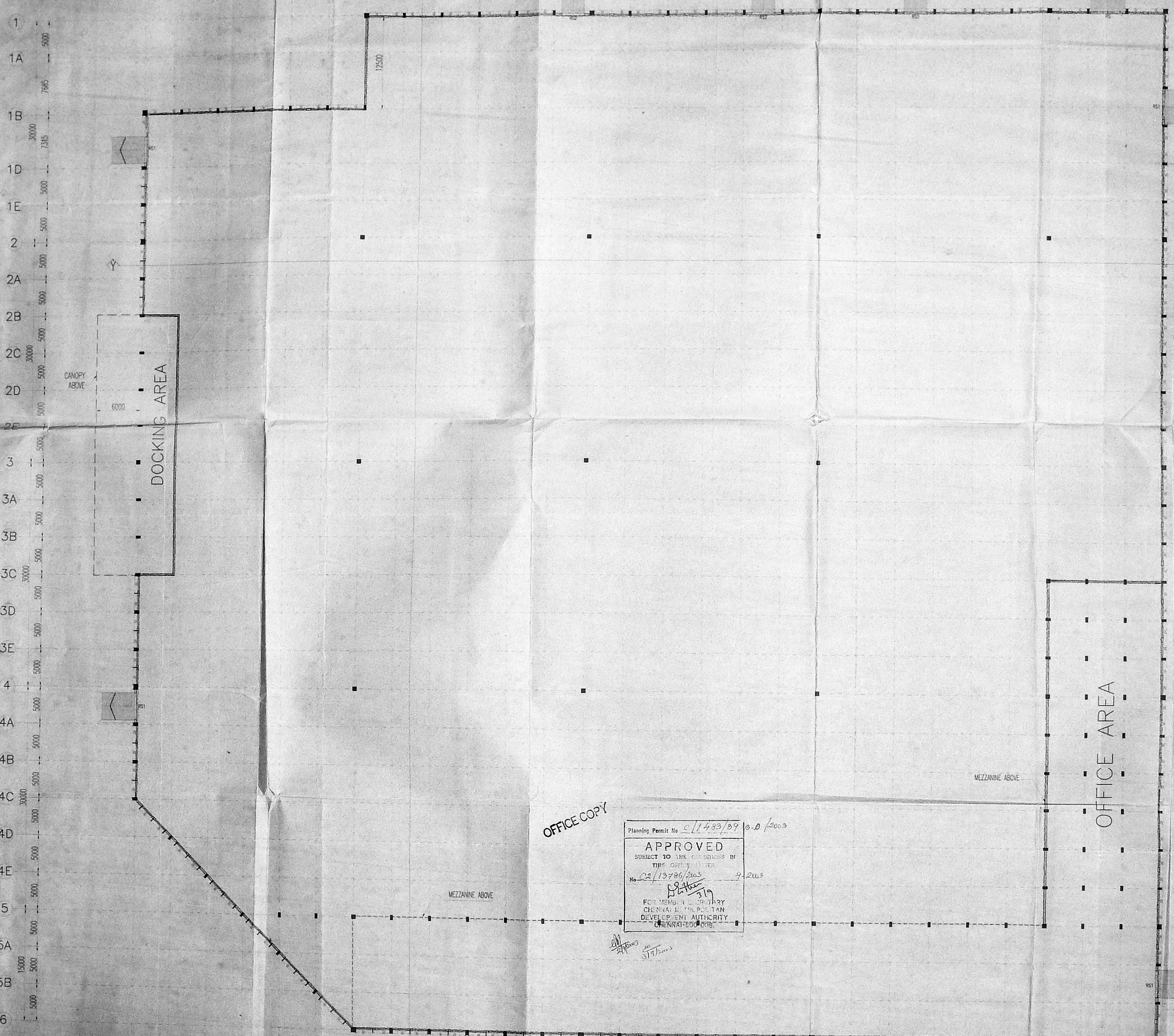

OFFICE COPY

Planning Permit No. C/1483/09 10-0/2003
APPROVED
 SUBJECT TO THE CONDITIONS IN
 THIS OFFICE COPY
 No. C2/13786/2003 7/2003
 FOR MEMBER SECRETARY
 CHENNAI MUNICIPAL CORPORATION
 DEVELOPMENT AUTHORITY
 CHENNAI-600 008

GROUND FLOOR PLAN
 REFERENCE NO IN SITE PLAN- 1

CMDA 'C' / PP No. 1
 02/13786/2003
 Part II
 D.P.

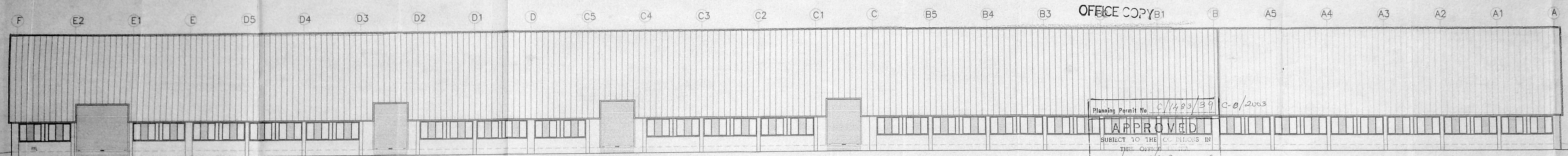

NORTH ELEVATION

Planning Permit No. C/1489/39 C-8/2003
APPROVED
 SUBJECT TO THE CONDITIONS IN THIS OFFICE
 No. 02/13786/2003 - 9-2003
 FOR MEMB. SECRETARY
 CHENNAI MUNICIPALITIAN
 DEVELOPMENT AUTHORITY
 CHENNAI-600 008.

SHOWING ELEVATION AND SECTIONS OF THE PROPOSED PRODUCTION BLOCK FOR M/S SUNDARAM CLAYTON LTD (PLANT-II) AT DEVELOPED PLOT NO. 3, 3rd MAIN ROAD, AMBATTUR, INDUSTRIAL ESTATE, CHENNAI - 600 058 (SURVEY NOS 1 (PART), 28 (PART), 30 (PART), 31 (PART), 32 (PART), 33 (PART), 34 (PART), OF ATHIPET VILLAGE AND S. NO. 456 (PART), OF AMBATTUR VILLAGE, AMBATTUR TALUK THIRUVELLORE DIST.)

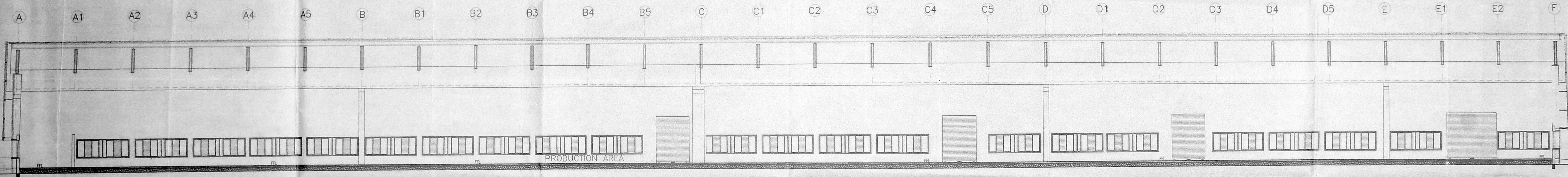

SECTION Y-Y

Note: All dimensions are in Millimetres.
 REFERENCE NO IN SITE PLAN- 1

FOR SUNDARAM CLAYTON LTD.
 C.N. PRASAD
 (Manager)

Dr. V. SUNDARARAJULU, P.S.D.,
 B.E. (Civil), M.E. (Struct), C.Engg. FIE, FIV, FIS,
 I. & S. Surveyor; Class-1 No.: 523...
 Cooperation: Chennai, Ambattur Municipality
 No. 1, G.M. Flats, First Floor, Anna Nagar
 West Extension, Chennai-600 101, Ph: 656 65 45

K. SRINIVASAN
 SENIOR MANAGER - CIVIL

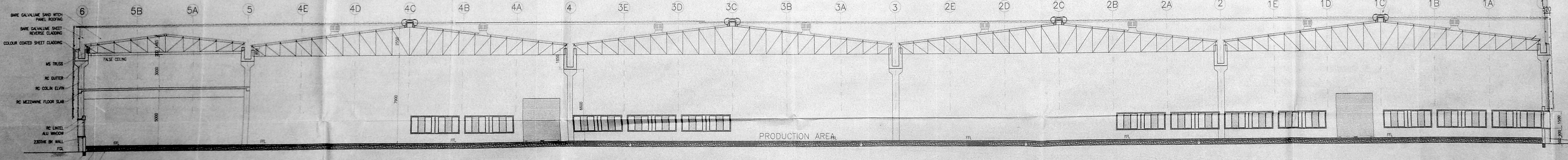

SECTION X-X

ENGINEER'S SIGNATURE
 M.N. RACHAVENDRA RAO
 B.E. (CIVIL), M.E. (STRUCT), M.S. (MACHINE), M.S. (WATER)
 CHARTERED ENGINEER
 REG. NO. M. 22029

SUNDARAM CLAYTON LIMITED.
 Ambattur Industrial Estate Chennai - 600 058

Title: SHOWING ELEVATION & SECTIONS OF THE PROPOSED PRODUCTION BLOCK

CONSULTANT
SEMAC
 PRIVATE LIMITED
 CONSULTING ENGINEERS
 24, PALACE CROSS ROAD,
 BANGALORE - 560 002

Scale: 1:150
 Dwn by: SRIMATHI
 DWG NO: SCL-CHE-FI-A-03

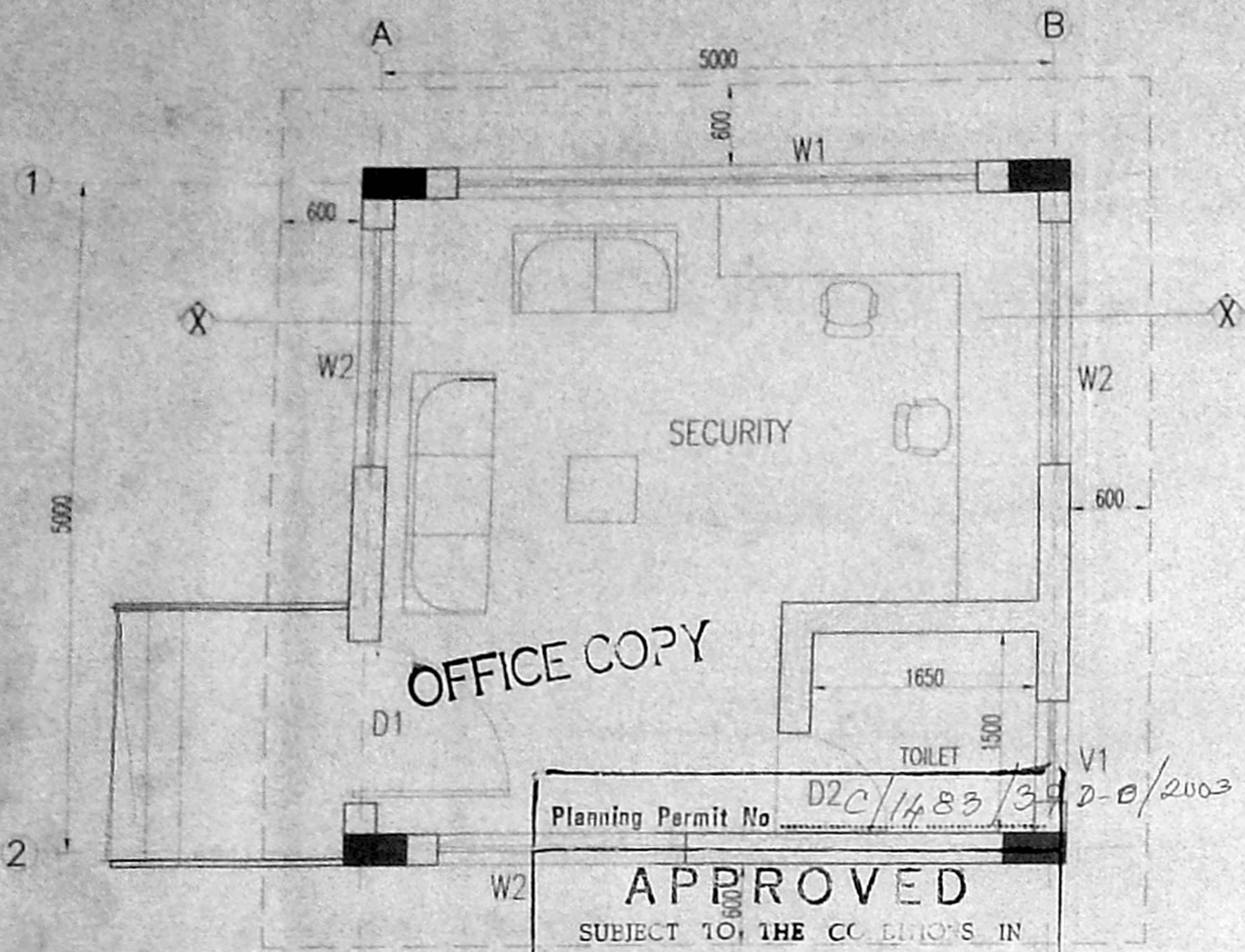

SCHEDULE OF OPENINGS

| TYPE | WIDTH | HEIGHT | DESCRIPTION |
|------|-------|--------|--|
| W1 | 3850 | 2200 | ALU FULLY GLAZED, PARTLY SLIDING, PARTLY FIXED WINDOW |
| W2 | 1500 | 2200 | ALU FULLY GLAZED, PARTLY SLIDING, PARTLY FIXED WINDOW |
| V1 | 750 | 750 | THERMO VINYLE POLYMER FIXED VENTILATOR |
| D1 | 1200 | 2500 | ALU, PARTLY GLAZED PARTLY PAN-ELED DOOR WITH DOUBLE SHUTTERS |
| D2 | 750 | 2100 | ALU, FULLY PANELED DOOR |



CMDA 'C' / PP No. 1
 AREA OF SECURITY - 27.35 SQMT (294.28 SFT)
 C2 / 13786 / 2003

PLAN SHOWING THE PROPOSED SECURITY CABIN FOR M/S SUNDARAM CLAYTON LTD. (PLANT II) AT DEVELOPED PLOT NO. 3, 3rd MAIN ROAD, AMBATTUR, INDUSTRIAL ESTATE, CHENNAI - 600 058 (SURVEY NOS. 1 (PART), 28 (PART), 30 (PART), 31 (PART), 32 (PART), 33 (PART), 34 (PART), OF ATHIPET VILLAGE AND NO. 456 (PART), OF AMBATTUR VILLAGE, AMBATTUR TALUK, THIRUVELLORE DIST.)

Note: All dimensions are in Milli Metres.

REFERENCE NO IN SITE PLAN-2

Dr. V. SUNDARAM RAJULU, Ph.D.,
 B.E. (Civil), M.E. (Struct), C. Engg., FIE, FIV, FIS,
 Licensed Surveyor; Class-I No. 5243,
 Corporation of Chennai, Ambattur Municipality
 No. 9 - Gen. Flats, First Floor, Anna Nagar
 West Extension, Chennai-600 101. Ph: 656 65 65

FOR SUNDARAM CLAYTON LTD.

C.N. PRASAD
 (Manager)

K. SRINIVASAN
 SENIOR MANAGER - CIVIL

ENGINEER'S SIGNATURE

M.N. RAGHAVENDRA RAO
 B.E. (CIVIL), M.E. (ENVY), M.E., M.A.C.E.,
 COMIP (U.K.), M.A.S.P.E. (USA)
 CHARTERED ENGINEER
 Regn. No. M. 29209

M. N. RAGHAVENDRA RAO
 B.E. (CIVIL), M.E. (ENVY), M.E., M.A.C.E.,
 COMIP (U.K.), M.A.S.P.E. (USA)
 Chartered Engineer
 Regn. No. M. 29209

SUNDARAM CLAYTON LIMITED.
 Ambattur Industrial Estate Chennai - 600 058

Title: PLAN SHOWING THE PROPOSED SECURITY CABIN

CONSULTANT
SEMAC PRIVATE LIMITED
 CONSULTING ENGINEERS
 24, PALACE CROSS ROAD,
 BANGALORE - 560 020

Scale: 1:50
 Drn by: SRIMATHI
 DWG NO: SCL-CHE-FI-A-04

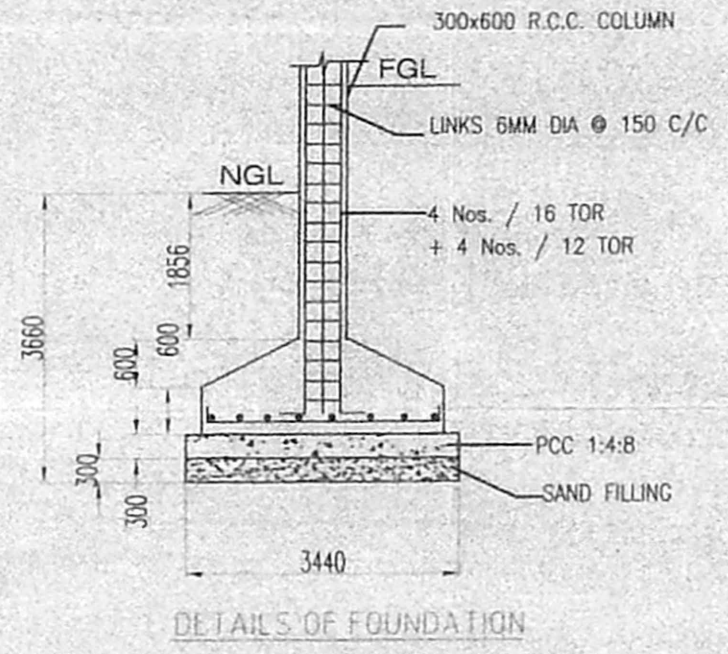

DETAILS OF FOUNDATION

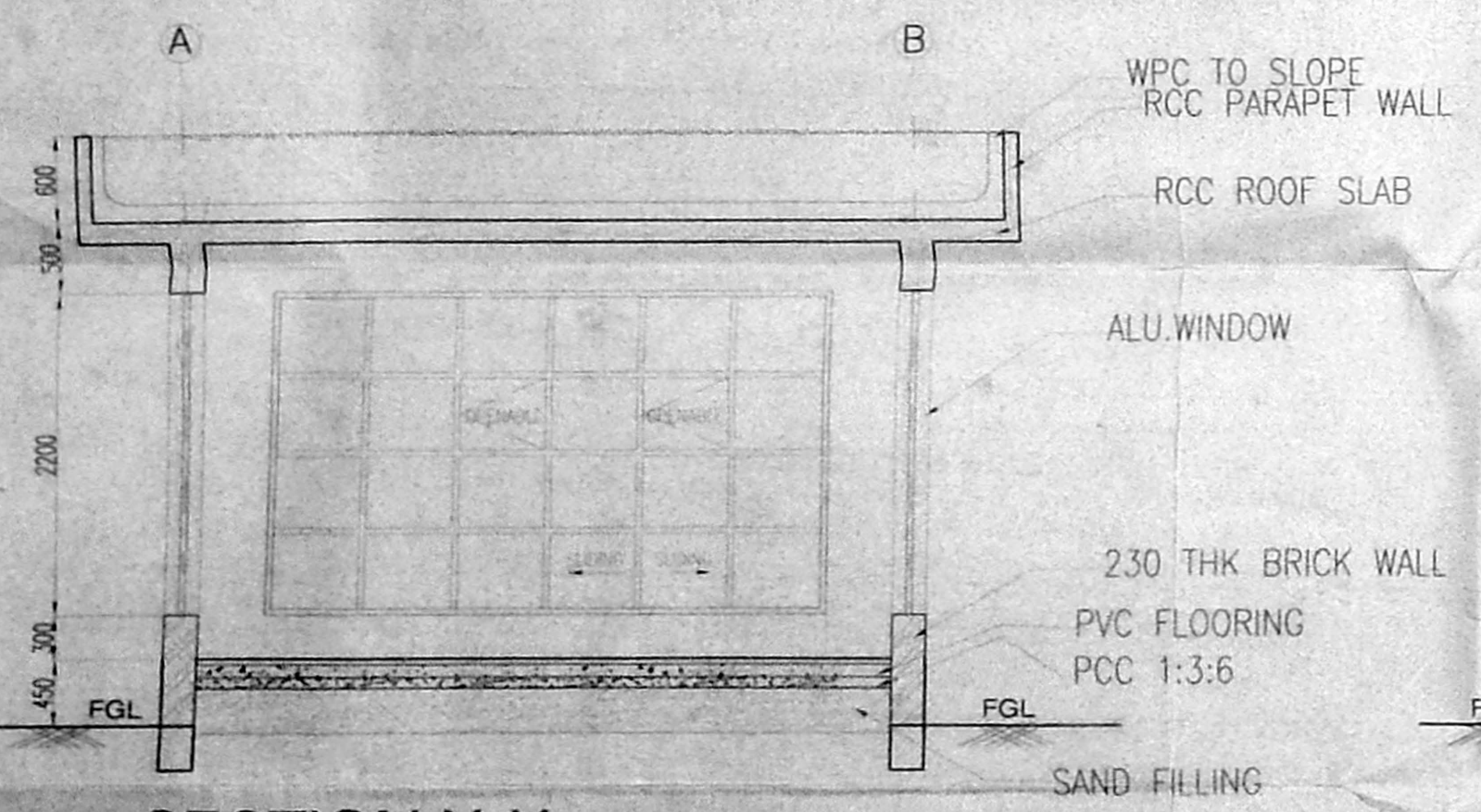

SECTION X-X

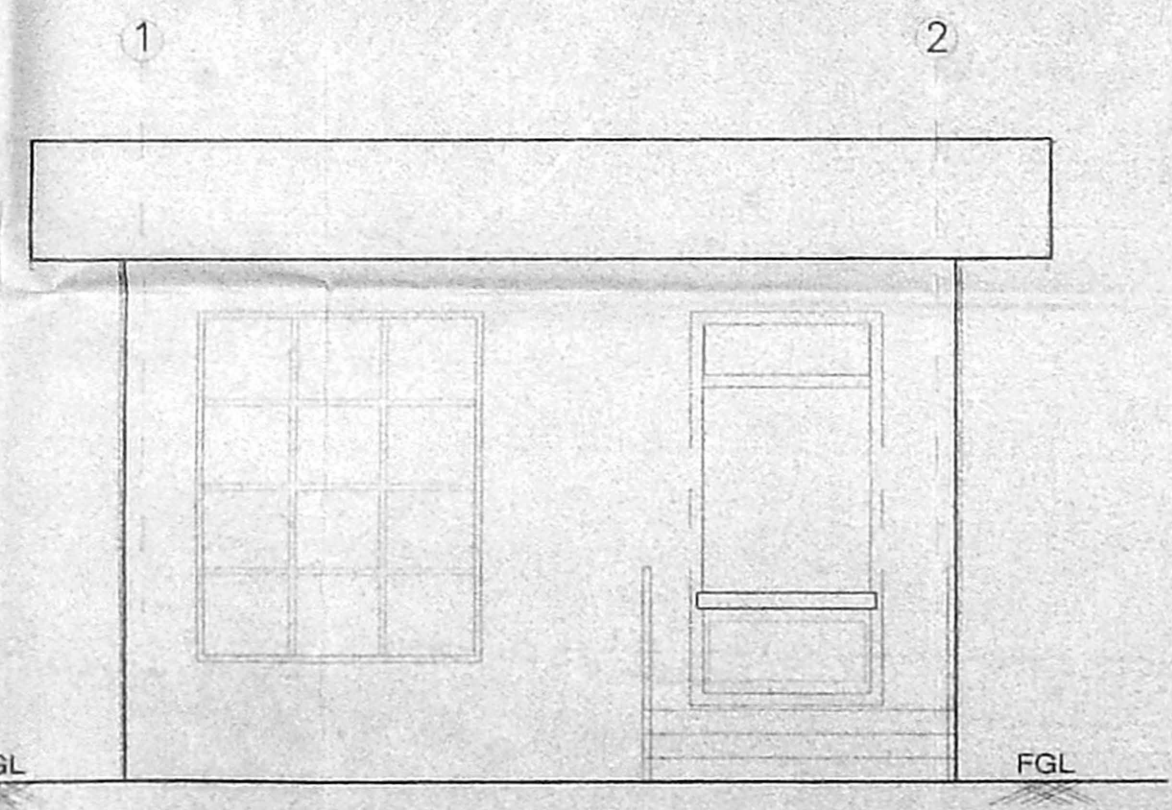

WEST ELEVATION

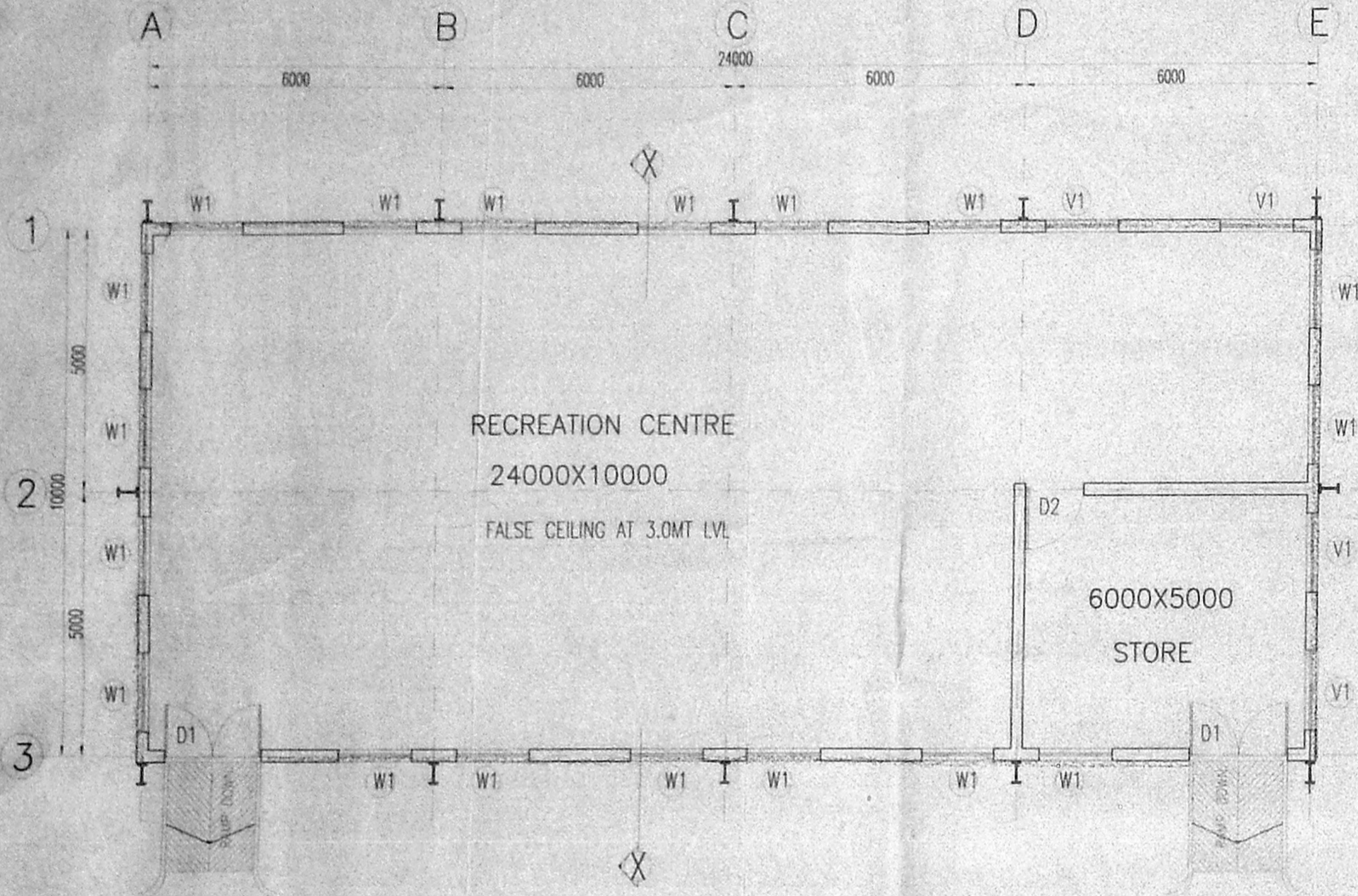

GROUND FLOOR PLAN
REFERENCE NO IN SITE PLAN -3

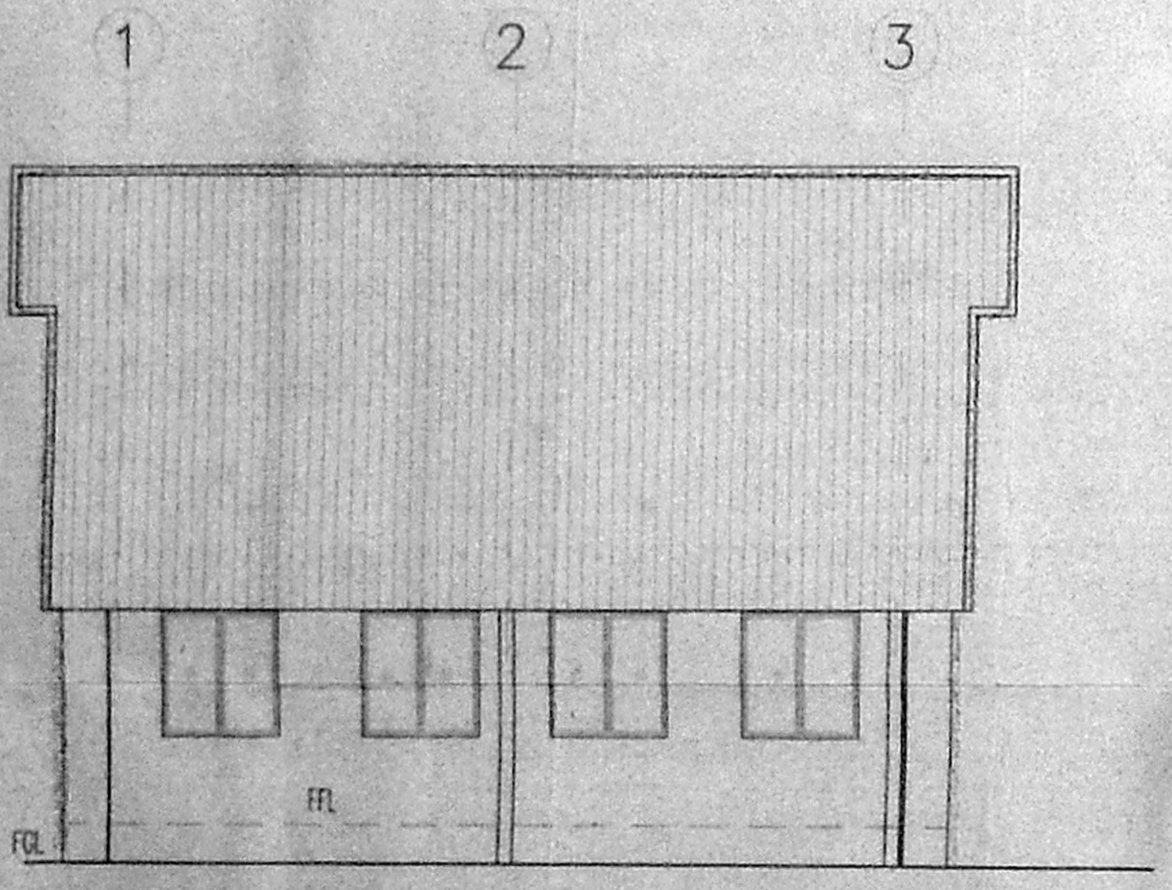

WEST ELEVATION

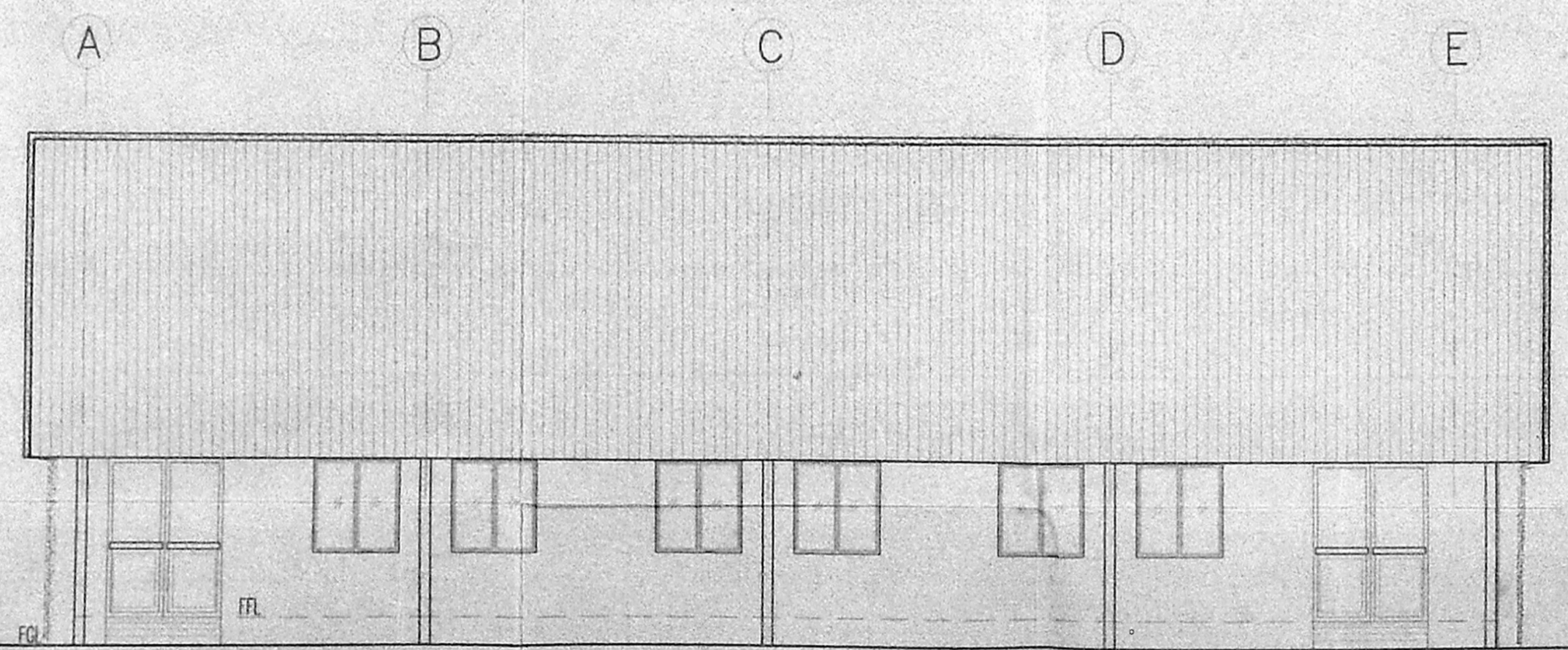

SOUTH ELEVATION

OFFICE COPY

Planning Permit No. C/1483/39 E-0
APPROVED
 SUBJECT TO THE CONDITIONS IN
 THIS OFFICE LETTER.
 No. 02/13786/2003
 Date 3/19/2003
 FOR MEMBER SECRETARY
 CHENNAI METROPOLITAN
 DEVELOPMENT AUTHORITY
 CHENNAI - 600 008.

Handwritten notes:
 2/19/2003
 3/19/2003

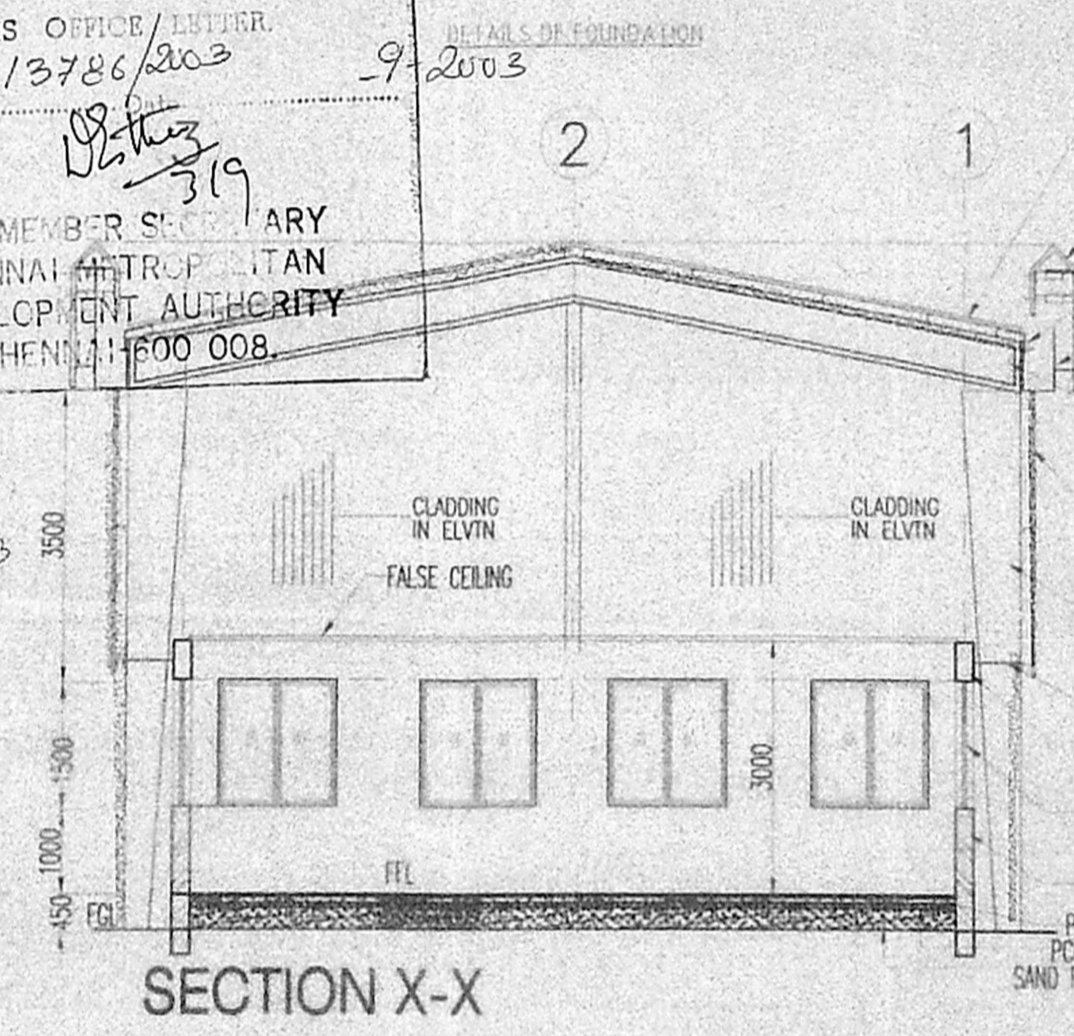
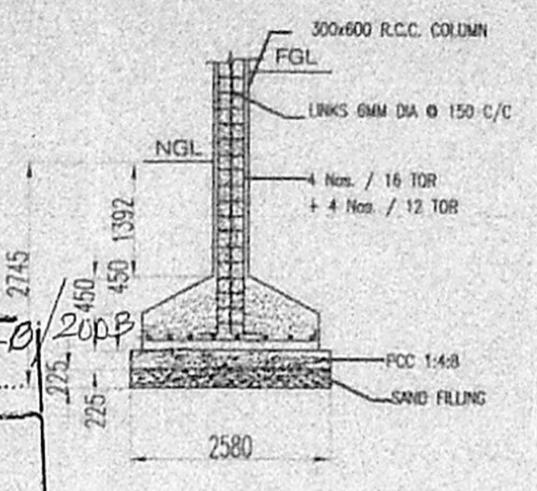

SECTION X-X

SCHEDULE OF OPENINGS

| TYPE | WIDTH | HEIGHT | DESCRIPTION |
|------|-------|--------|--|
| W1 | 1500 | 1500 | THERMO VINYL POLYMER WINDOW (SIDE HUNG) |
| V1 | 1500 | 750 | THERMO VINYL POLYMER WINDOW VENTILATOR |
| D1 | 2000 | 2500 | ALU. PARTLY GLAZED PARTLY PANELLED DOOR WITH DOUBLE SHUTTERS |
| D2 | 2000 | 2500 | ALU. FULLY PANELLED DOOR |

AREA OF RECREATION CENTRE - 247.87 SQMT (20 P. SH)

PLAN SHOWING THE PROPOSED RECREATION CENTRE FOR M/S SUNDARAM CLAYTON LTD. (PLANT-III) AT DEVELOPED PLOT NO. 3, 3rd MAIN ROAD, AMBATTUR, INDUSTRIAL ESTATE, CHENNAI - 600 058. (SURVEY NOS. 1 (PART), 28 (PART), 30 (PART), 31 (PART), 32 (PART), 33 (PART), 34 (PART), OF ATHIPET VILLAGE AND S. NO. 456 (PART), OF AMBATTUR VILLAGE, AMBATTUR TALUK, THIRUVELLORE DIST).

Note: All dimensions are in Millimetres.

REFERENCE NO IN SITE PLAN -3
 For SUNDARAM CLAYTON LTD.
 C.N. PRASAD (Manager)

Dr. V. SUNDARARAJULU, Ph.D.,
 B.E. (Civil), M.E. (Struct), C. Engg., FIE, FIV, FIS,
 Lic. no. 21993, Class-1 No. 522.....
 Corporation of Chennai, Ambattur Municipality
 No. 72/9 Gem Flats, 1st Floor, Anna Nagar
 West Extension, Chennai-600 101, Ph: 655 65 63

K. SRINIVASAN
 SENIOR MANAGER - CIVIL

OWNER'S SIGNATURE: _____
 ENGINEER'S SIGNATURE: _____
 M.N. RAGHAVENDRA RAO
 B.E. (CIVIL), M.E. (STRUCT), C. ENG. (UK), M.ASPE (USA)
 Chartered Engineer
 Regn. No. M. 29209

CD TVS SUNDARAM CLAYTON LIMITED.
 Ambattur Industrial Estate Chennai - 600 058.

Title: PLAN SHOWING THE PROPOSED RECREATION CLUB

CONSULTANT: **SEMACE PRIVATE LIMITED CONSULTING ENGINEERS**
 24, PALACE CROSS ROAD, MANGALORE - 576 002
 Scale: 1:100
 Dwn by: SRIMATHI
 DWG NO. SCL-CHE-FI-A-05

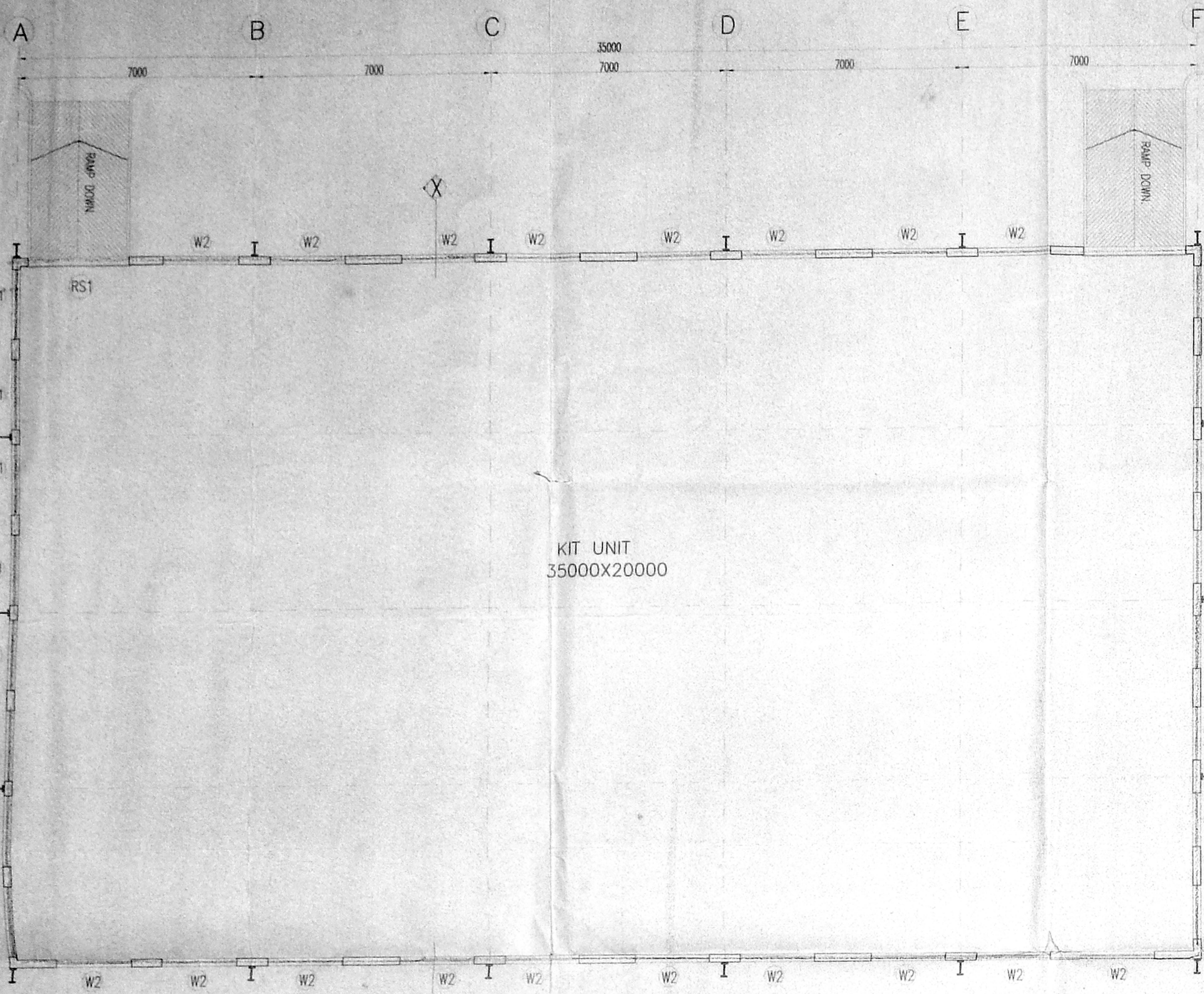

GROUND FLOOR PLAN
REFERENCE NO IN SITE PLAN - 4

OFFICE COPY

Planning Permit No C/1483/39 F-D/2003
APPROVED
 SUBJECT TO THE CONDITIONS IN THIS OFFICE LETTER.
 No. C2/13786/2003 9/2003
 FOR MEMBER SECRETARY
 CHENNAI METROPOLITAN
 DEVELOPMENT AUTHORITY
 CHENNAI-600 008.

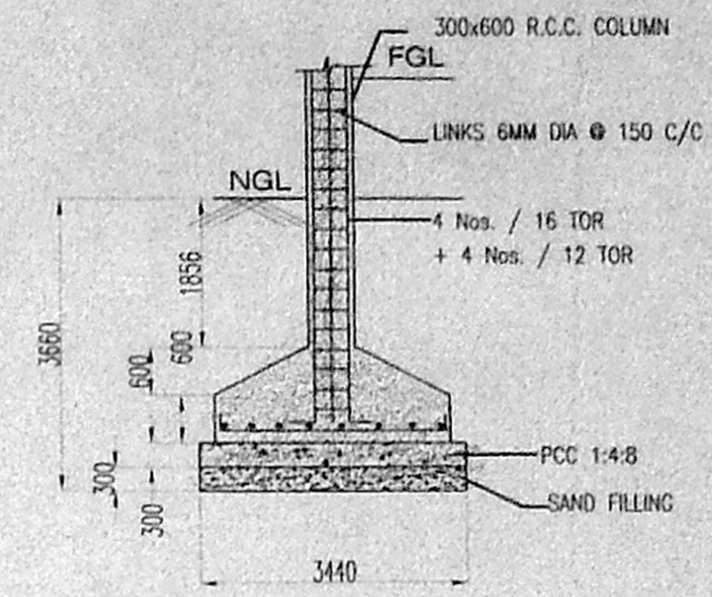

DETAILS OF FOUNDATION

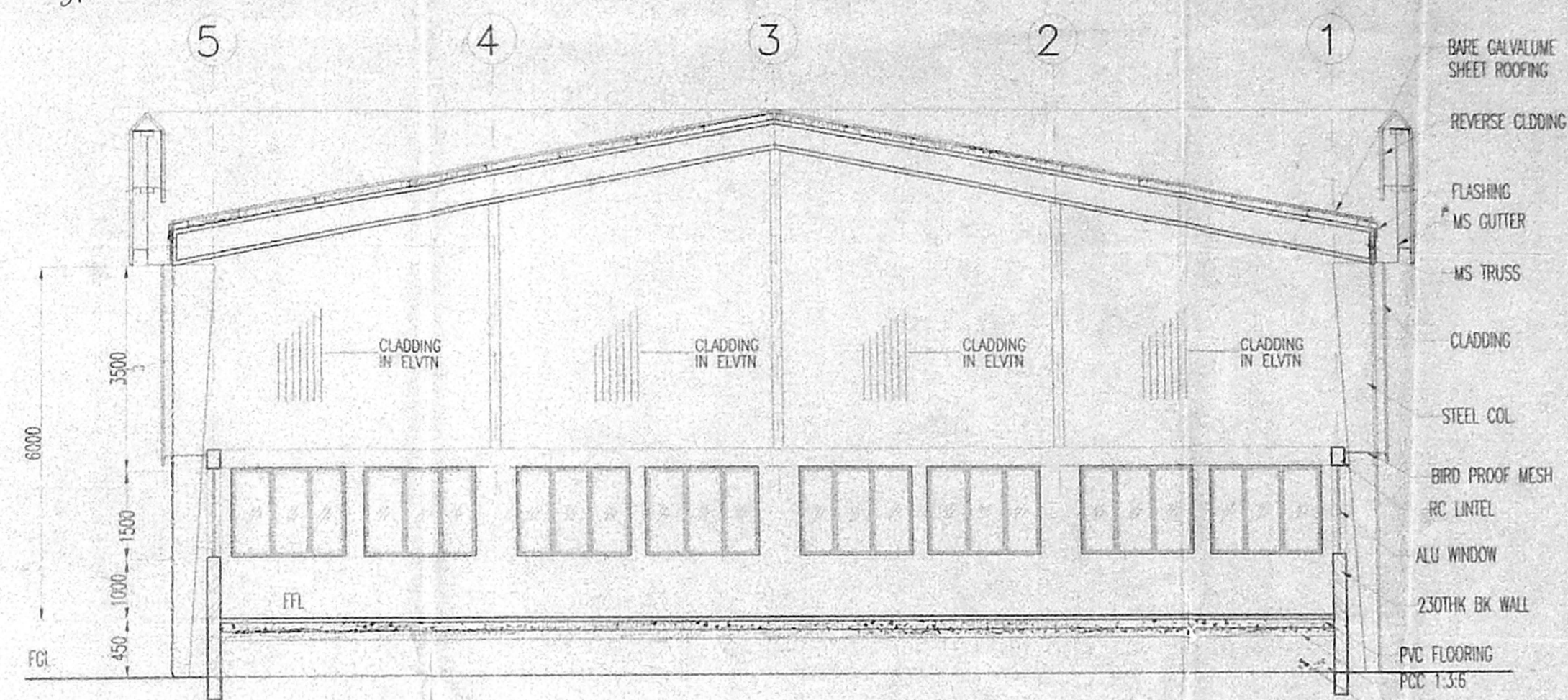

SECTION X-X



SCHEDULE OF WORKS

| TYPE | WIDTH | HEIGHT | DESCRIPTION |
|------|-------|--------|---|
| W1 | 2000 | 1500 | 4 THERMO VINYL POLYMER WINDOW (SIDE HUNG) |
| W2 | 2200 | 1500 | 4 THERMO VINYL POLYMER WINDOW (SIDE HUNG) |
| RS1 | 3000 | 4000 | 1 ROLLING SHUTTER |

AREA OF KIT UNIT - 712.703 SQM (7668.70 SQF)

PLAN SHOWING THE PROPOSED KIT UNIT FOR M/S SUNDARAM CLAYTON LTD (PLANT-II) AT DEVELOPED PLOT NO 3, 3rd MAIN ROAD, AMBATTUR, INDUSTRIAL ESTATE, CHENNAI - 600 058 (SURVEY NOS. 1 (PART), 28 (PART), 30 (PART), 31 (PART), 32 (PART), 33 (PART), 34 (PART), OF ATHIPET VILLAGE AND S. NO. 456 (PART), OF AMBATTUR VILLAGE, AMBATTUR TALUK, THIRUVELLORE DIST).

Note: All dimensions are in Milli Metres.

REFERENCE NO IN SITE PLAN - 4

For SUNDARAM CLAYTON LTD.
 C.N. PRASAD
 (Manager)

Dr. V. SUNDARARAJULU, Ph.D.,
 B.E. (CIVIL), M.E. (ENR), M.A.S.E. (USA),
 I.C.E. (INDIA), Class-I No. 522000000
 Chartered Engineer
 20, Gop. Road, First Floor, Anna Nagar West Extension, Chennai-600 101. Ph: 656 65 65

K. SRINIVASAN
 SENIOR MANAGER - CIVIL

ENGINEER'S SIGNATURE

M.N. RAGHAVENDRA RAO
 B.E. (CIVIL), M.E. (ENR), M.A.S.E. (USA),
 I.C.E. (INDIA), Class-I No. 522000000
 Chartered Engineer
 Reg. No. M. 20200

SUNDARAM CLAYTON LIMITED.
 Ambattur Industrial Estate Chennai - 600 058

Title: PLAN SHOWING THE PROPOSED KIT UNIT

CONSULTANT
SEMAC PRIVATE LIMITED
 CONSULTING ENGINEERS
 24, PALACE CROSS ROAD,
 BANGALORE - 560 020

Scale - 1:100
 Dwn by SRIMATHI
 DWG NO. SCL-CHE-FI-A-06

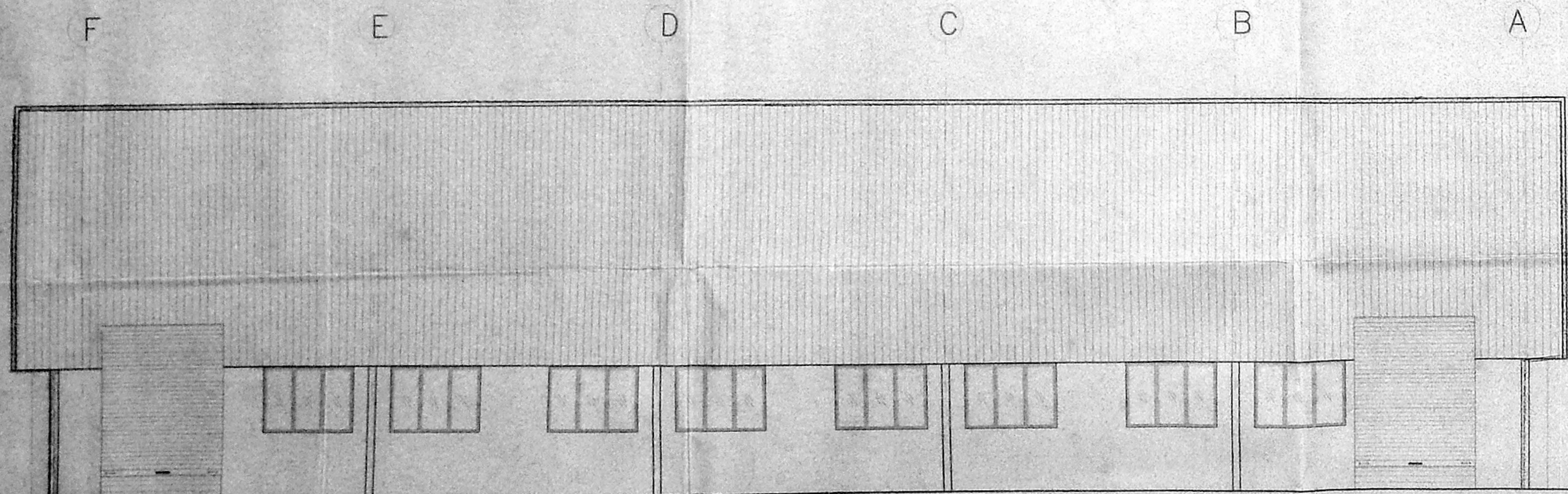

NORTH ELEVATION

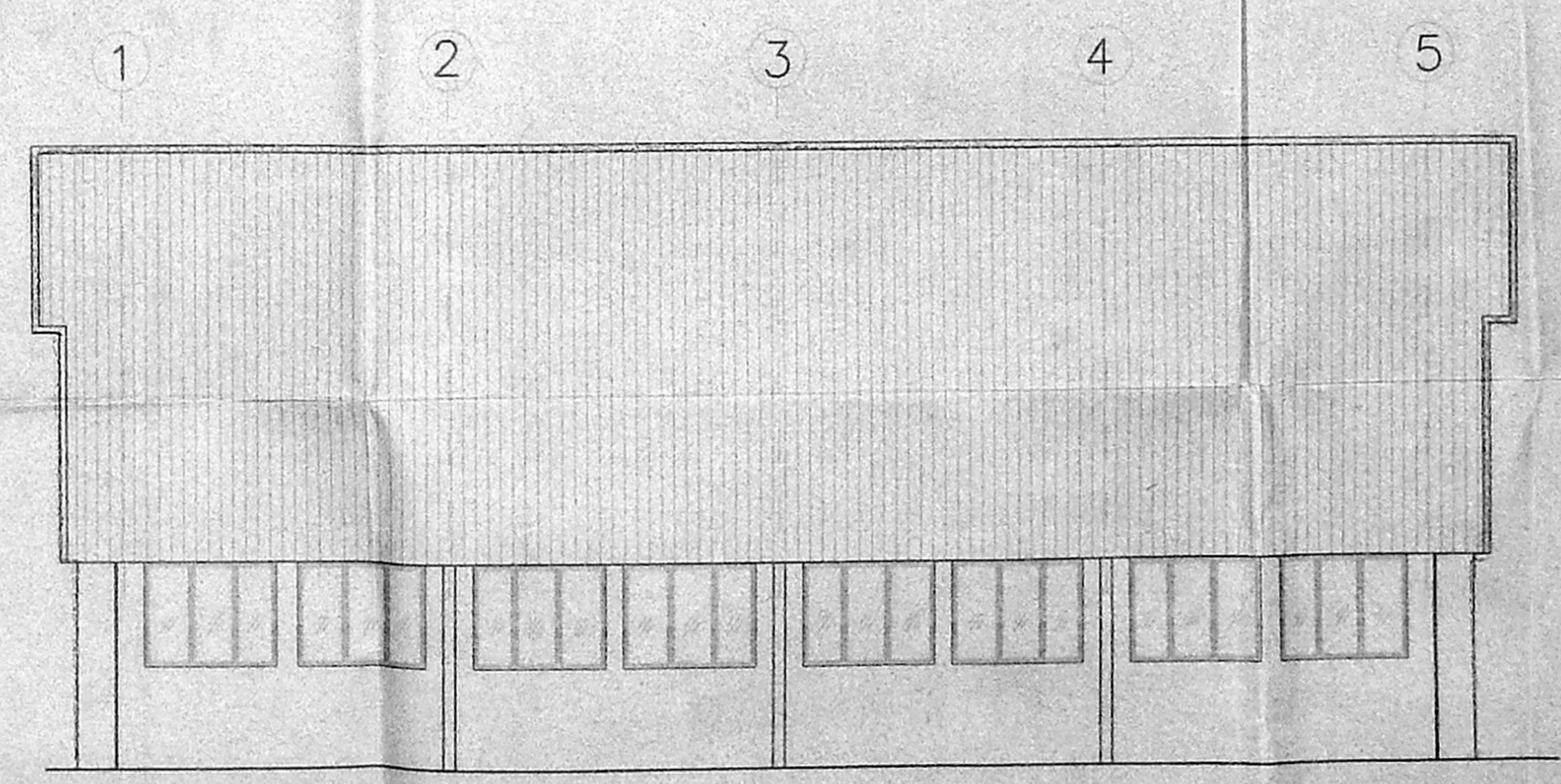

WEST ELEVATION

PLAN SHOWING THE PROPOSED CONSTRUCTION OF EFFLUENT TREATMENT PLANT, ACTIVATED CARBON & PRESSURE SAND FILTER & FILTER PRESS, FOR M/s. SUNDARAM CLAYTON LTD,
 (PLANT - II) AT DEVELOPED PLOT NO. 3, 3rd MAIN ROAD, SOUTH PHASE OF AMBATTUR INDUSTRIAL ESTATE, CHENNAI - 600 058. SURVEY NOS. 1 (PART), 28 (PART), 30 (PART), 31 (PART), 32 (PART),
 33 (PART), 34 (PART), OF ATHIPET VILLAGE AND S. NO. 456 (PART), OF AMBATTUR VILLAGE, AMBATTUR TALUK, THIRUVELLORE DISTRICT.

OFFICE COPY

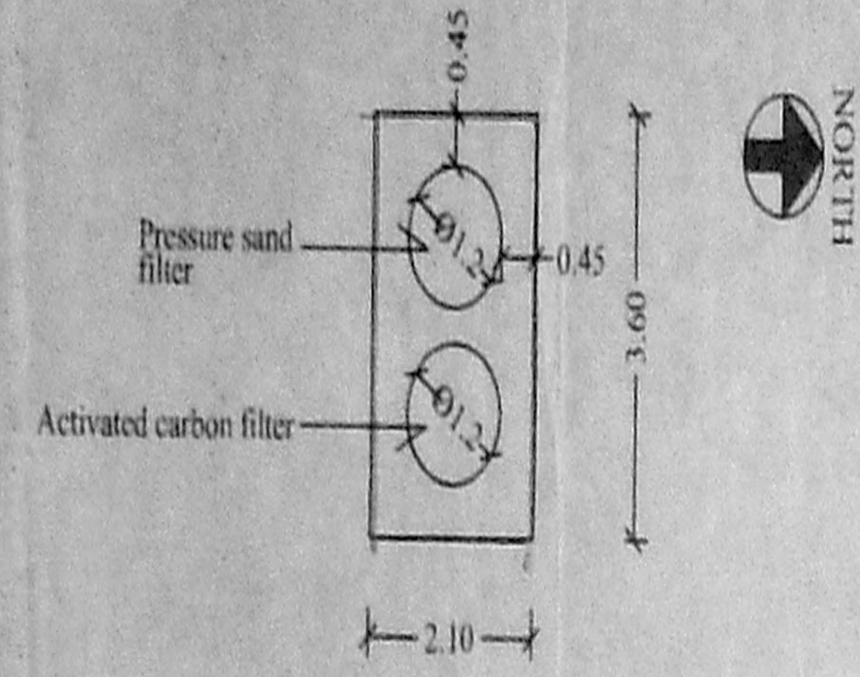

Reference Number in site plan (19)

Activated carbon filter & Pressure sand filter for Sewage Treatment Plant

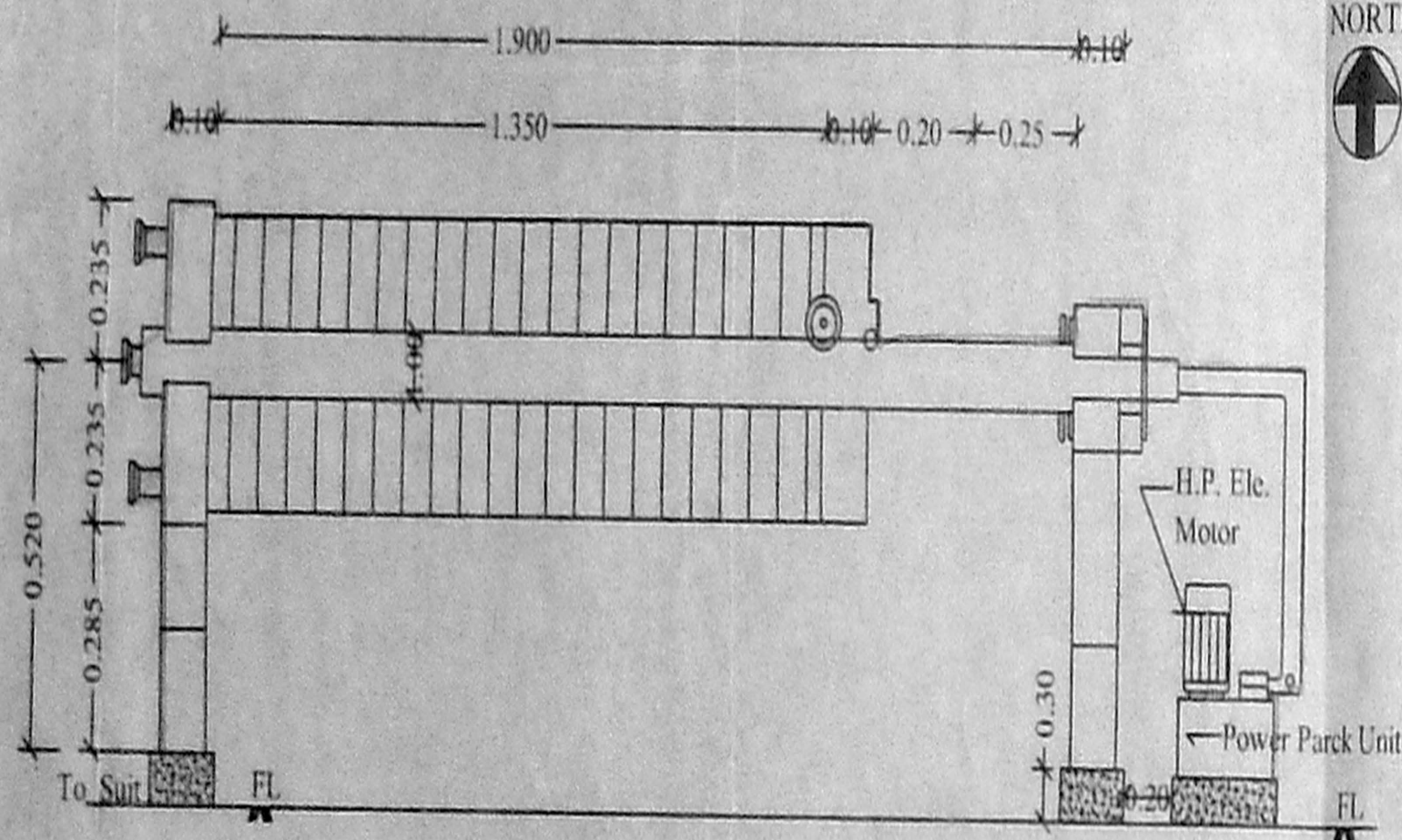

Section On 'XX'

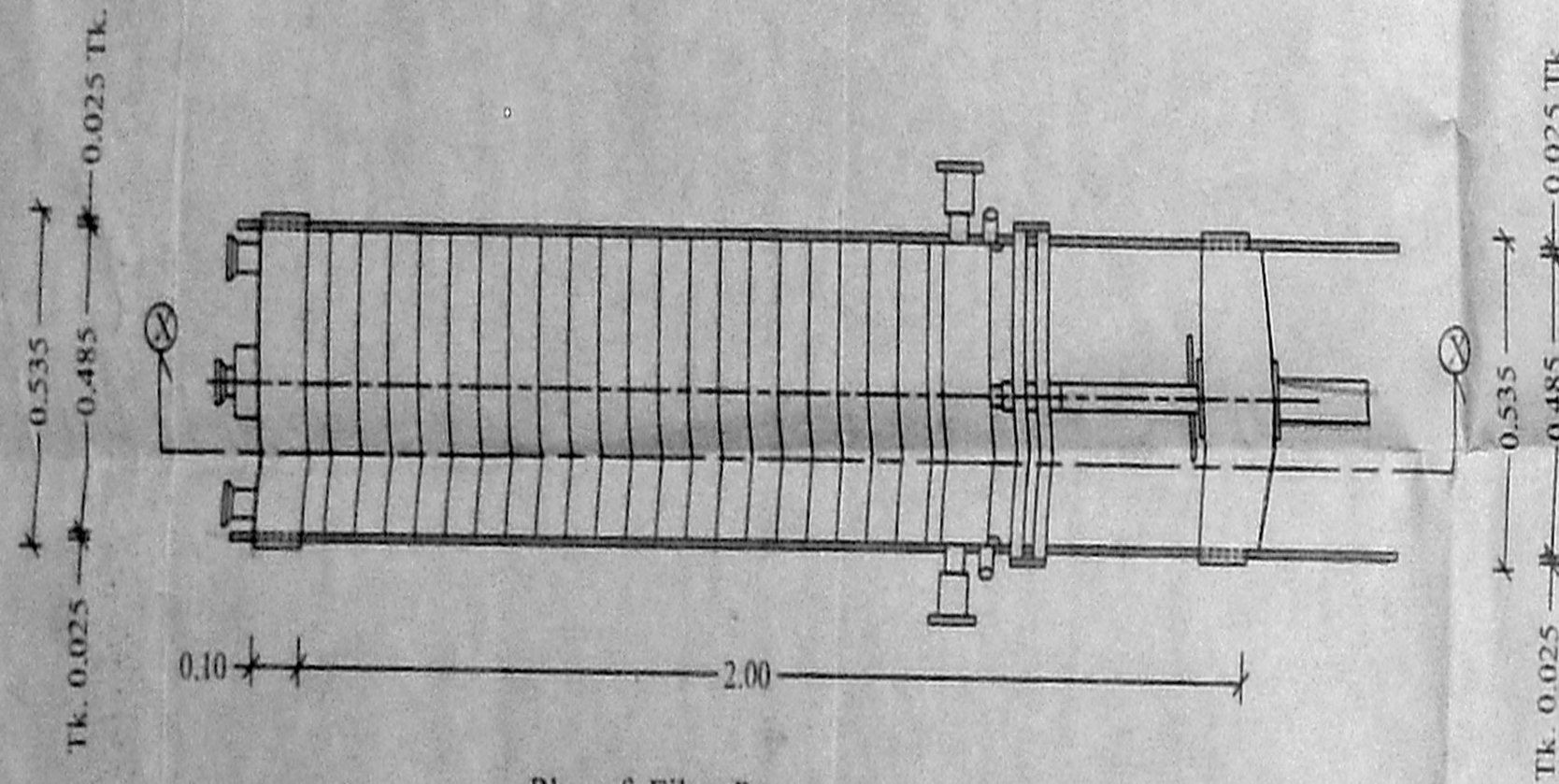

Plan of Filter Press

Reference Number in site plan (18)

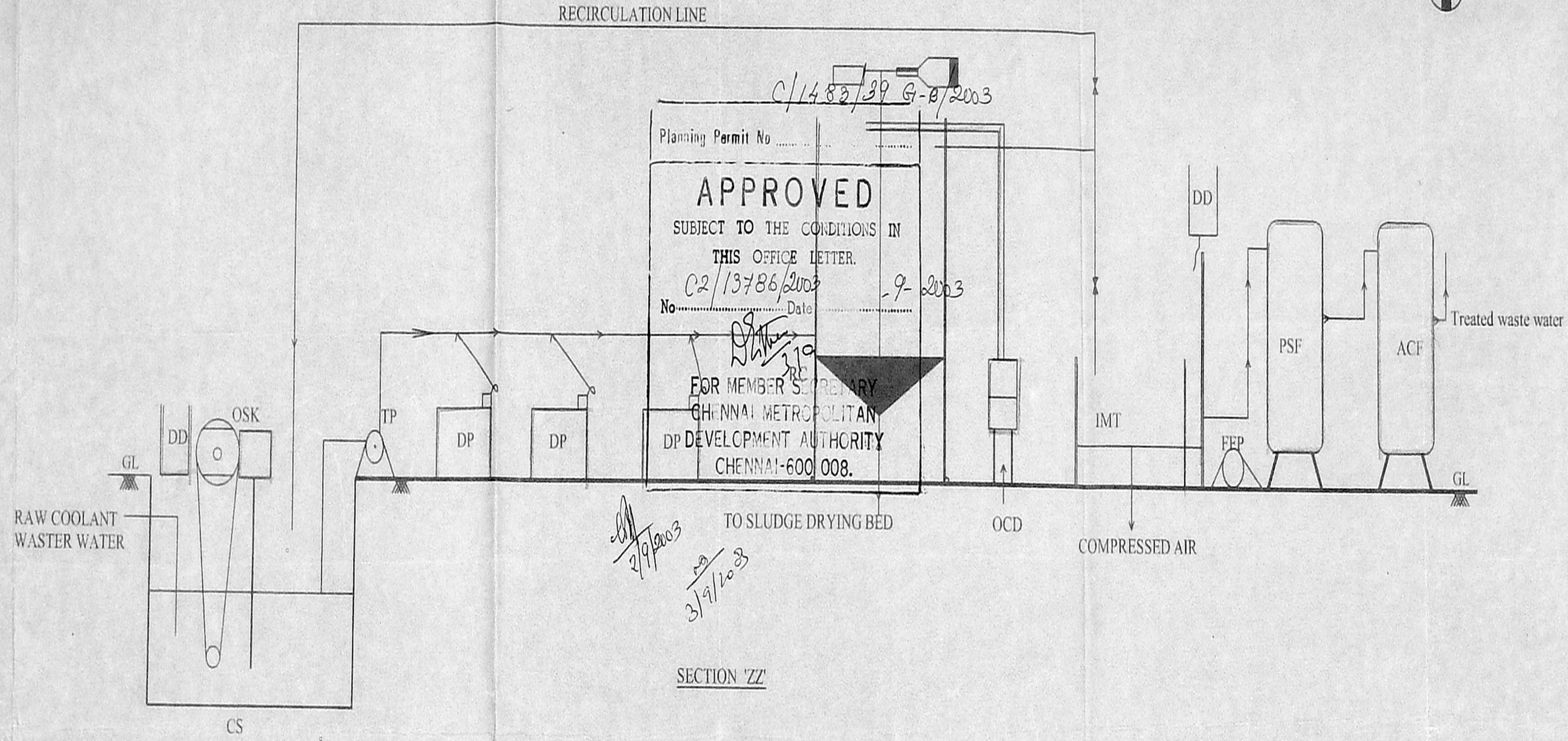

Planning Permit No. C/1482/29 G-8/2003
APPROVED
 SUBJECT TO THE CONDITIONS IN THIS OFFICE LETTER.
 No. C2/13786/2003 Date 9-9-2003
 FOR MEMBER SECRETARY
 CHENNAI METROPOLITAN
 DP DEVELOPMENT AUTHORITY
 CHENNAI-600 008.

SECTION 'ZZ'

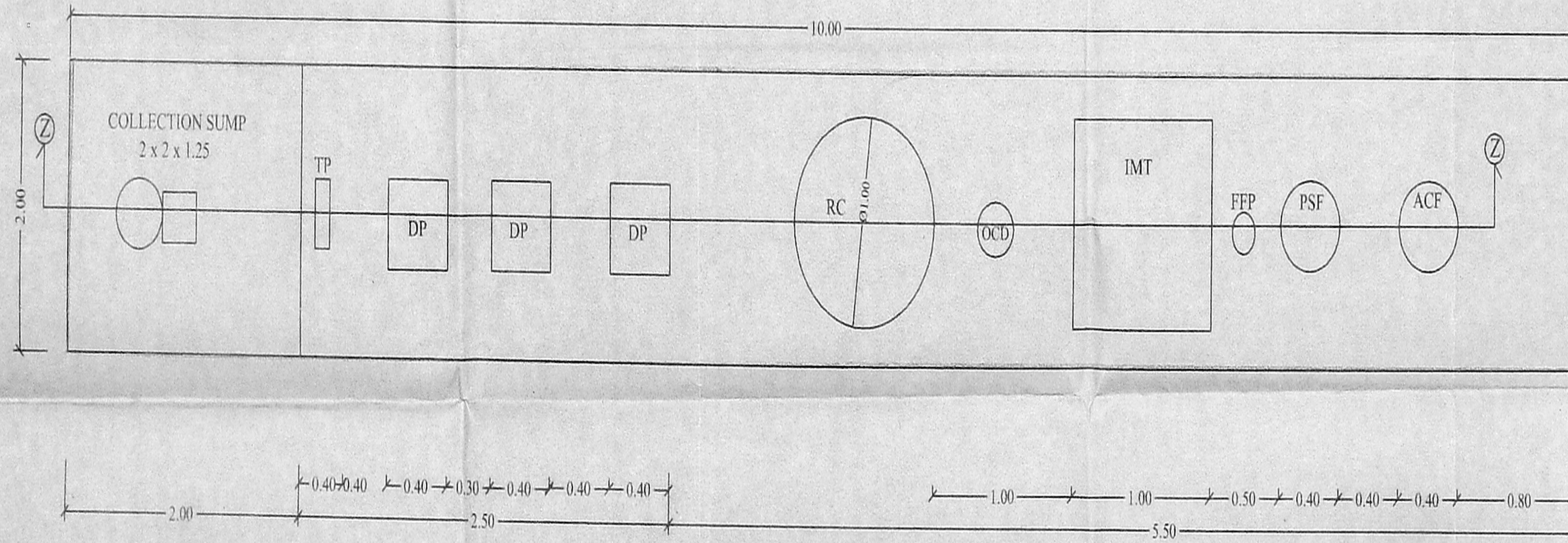

Plan of Effluent Treatment Plant

Reference Number in site plan (17)

- | | | | |
|-----|----------------------------------|-----|-------------------------|
| CS | LINED COLLECTION SUMP BIFURCATED | FFP | FILTER FEED PUMP |
| TP | TRANSFER PUMP | DD | DRIP DOSING - 2 NOS. |
| DP | DOSING PUMPS - NOS | PSF | PRESSURE SAND FILTER |
| RC | RECIRCULATIVE CLARIFIER | ACF | ACTIVATED CARBON FILTER |
| IMT | INTERMEDIATE TANK HDPE | OCD | OLD COLLECTION DRUM |

| Area Detail : | Sqft. | Sqm. |
|------------------------------------|---------------------|-------|
| Filter Press | 12.09 | 1.123 |
| Effluent Treatment Plant | 215.28 | 20.00 |
| CMDA C'/PP No. 1 | | |
| Colour Index: | C.No. C2/13786/2003 | |
| Proposed: | G/P | |
| All measurements are in Centimetre | | |
| PART II | | |
| A.P. D.P. | | |
| FOR SUNDARAM CLAYTON LTD. | | |
| C.N. PRASAD (Manager) | | |

K. SRIWASAN
 SENIOR MANAGER - CIVIL

Dr. V. SUNDARARAJULU, Ph.D.,
 B.E.(C.vil)M.E.(Struct)C.Engg., FIE, FIV, FIS,
 Licenced Surveyor; Class-I No.: 523.....
 Corporation of Chennai, Ambattur Municipality
 No. 72/9, Gem Flats, First Floor, Ann Nagar
 West Extension, Chennai-600 101. 5.6545

Licensed Surveyor:

CD TVS SUNDARAM CLAYTON LIMITED.
 Ambattur Industrial Estate Chennai - 600 058.

Title: PLAN SHOWING THE PROPOSED EFFLUENT TREATMENT PLANT, ACTIVATED CARBON & PRESSURE SAND FILTER & FILTER PRESS,

CONSULTANT
 **SEMAC PRIVATE LIMITED**
 CONSULTING ENGINEERS
 24, PALACE CROSS ROAD, BANGALORE - 560 020
 Scale - 1 : 100
 Dm by : SRIMATHI
 DWG NO: SCL-CHE-FI-A-7

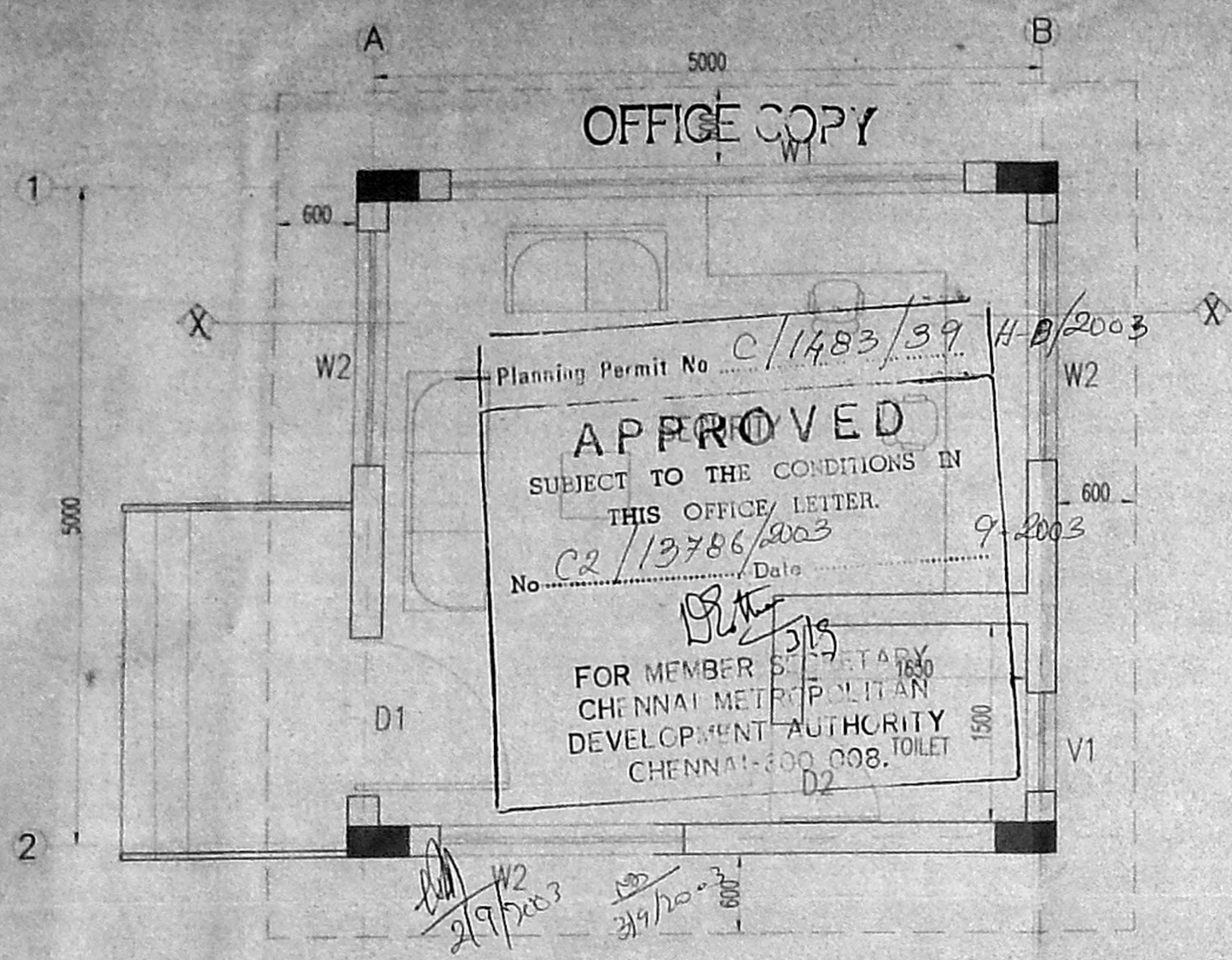

PLAN
REFERENCE NO IN SITE PLAN-6

SCHEDULE OF OPENINGS

| TYPE | WIDTH | HEIGHT | DESCRIPTION |
|------|-------|--------|--|
| W1 | 3850 | 2200 | ALU FULLY GLAZED, PARTLY SLIDING, PARTLY FIXED WINDOW |
| W2 | 1500 | 2200 | ALU FULLY GLAZED, PARTLY SLIDING, PARTLY FIXED WINDOW |
| V1 | 750 | 750 | THERMO VINYLE POLYMER FIXED VENTILATOR |
| D1 | 1200 | 2500 | ALU, PARTLY GLAZED PARTLY PAN-ELED DOOR WITH DOUBLE SHUTTERS |
| D2 | 750 | 2100 | ALU, FULLY PANELED DOOR |

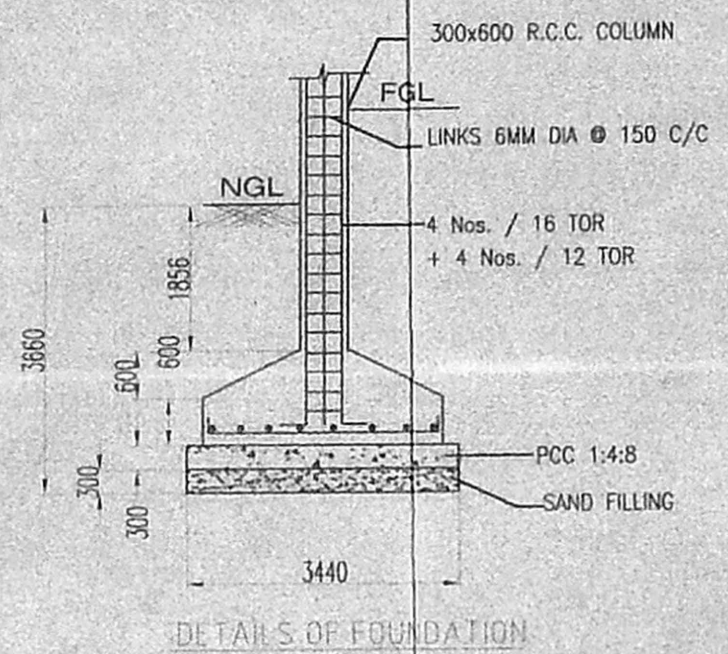

DETAILS OF FOUNDATION

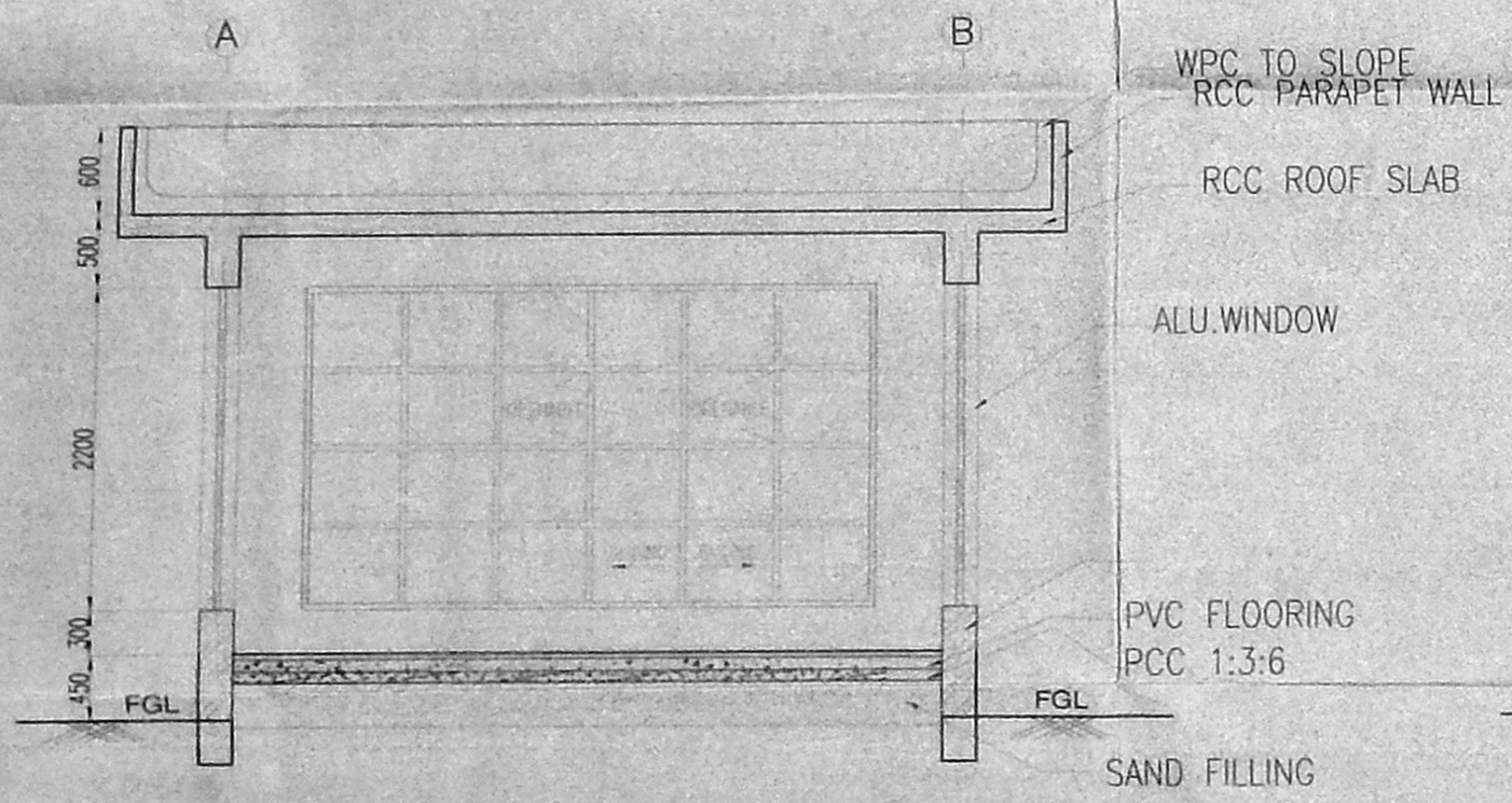

SECTION X-X

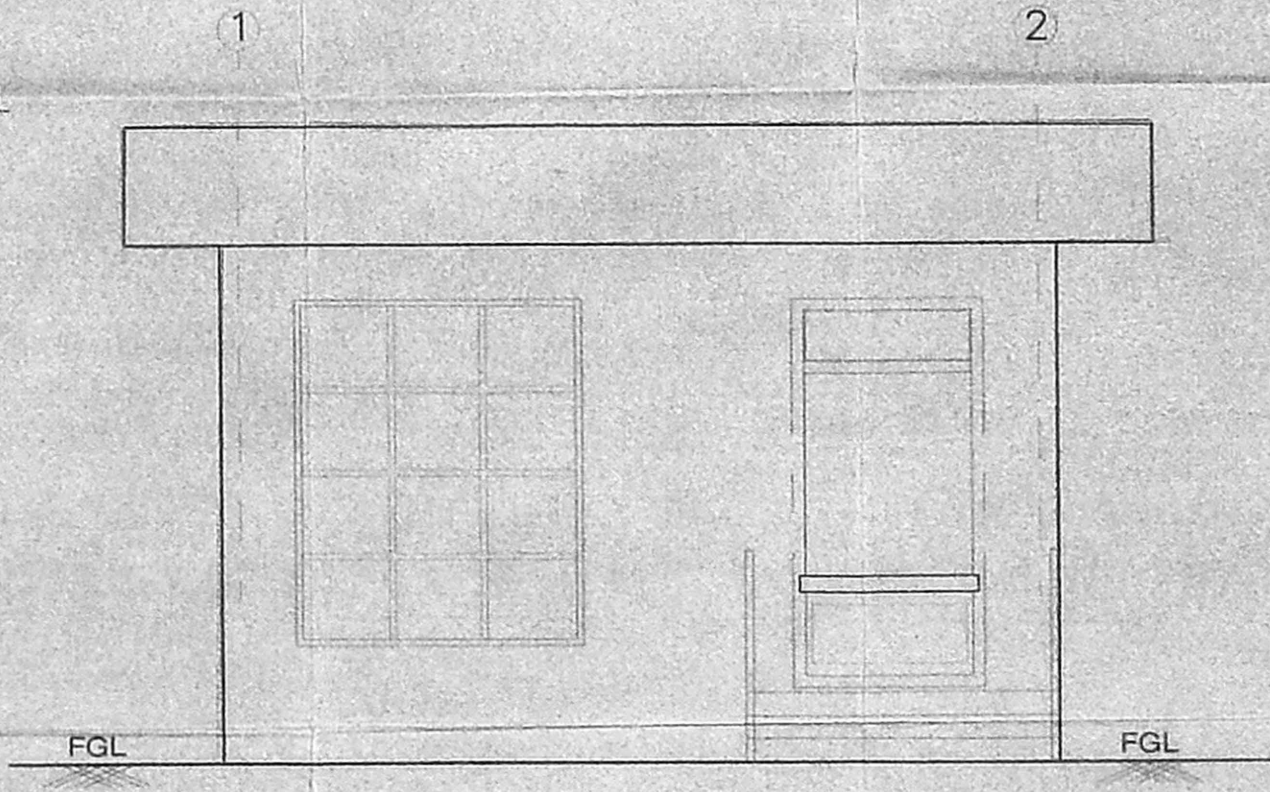

NORTH ELEVATION



CMDA 'C' / PP No. /
C. No. C2/13786/2003
AREA OF SECURITY 4735 SQMT (294.28 SFT)
Date 29/8/2005
I

PLAN SHOWING THE PROPOSED SECURITY CABIN FOR M/S SUNDARAM CLAYTON LTD. (PLANT-II) AT DEVELOPED PLOT NO. 3, 3rd MAIN ROAD, AMBATTUR, INDUSTRIAL ESTATE, CHENNAI - 600 058. (SURVEY NOS. 1 (PART), (PART), 30 (PART), 31 (PART), 32 (PART), 33 (PART), 34 (PART), OF ATHIPET VILLAGE AND S. NO. 456 (PART), OF AMBATTUR VILLAGE, AMBATTUR TALUK, THIRUVELLORE DIST).

Note : All dimensions are in Milli Metres.

REFERENCE NO IN SITE PLAN-6

Dr. V. SUNDARARAJULU, Ph.D.,
B.E.(Civil), M.E.(Struct), C. Engg. FIE, FIV, FIS.,
Lic. and Surveyor, Class-1 No. 523.....
Cooperation of Chennai Ambattur Municipality
No. 29 Gem Road, 1st Floor, Anna Nagar
West Extension, Chennai-600 101. Tel: 656 65 65

FOR SUNDARAM CLAYTON LTD.
C.N. PRASAD
(Manager)

K. SRINIVASAN
SENIOR MANAGER - CIVIL

ENGINEER'S SIGNATURE

M.N. RACHAVENDRA RAO
B.E.(CIVIL), M.E.(ENV), M.E., MACE
COMP. (U.K.), M.A.S.P.E (USA)
CHARTERED ENGINEER
Regn. No. M. 29209

M.N. RACHAVENDRA RAO
B.E.(CIVIL), M.E.(ENV), M.E., MACE
COMP. (U.K.), M.A.S.P.E (USA)
CHARTERED ENGINEER
Regn. No. M. 29209

CD TVS SUNDARAM CLAYTON LIMITED.
Ambattur Industrial Estate Chennai - 600 058

Title PLAN SHOWING THE PROPOSED SECURITY CABIN

CONSULTANT SEMAC PRIVATE LIMITED CONSULTING ENGINEERS
24, PALACE CROSS ROAD, BANGALORE - 560 020

Scale - 1:50
Drn by SRIMATHI
DWG NO. SCL-CHE-FI-A-08

SCHEDULE OF OPENINGS

| TYPE | WIDTH | HEIGHT | DESCRIPTION | D.P. |
|------|-------|--------|---|------|
| W1 | 1500 | 1500 | THERMO VINYLE POLYMER WINDOW (SIDE HUNG) | |
| V1 | 1500 | 750 | THERMO VINYLE POLYMER VENTILATOR WITH GLASS LOUVERS | |
| D1 | 1000 | 2100 | ALU. PANELED DOOR WITH SINGLE SHUTTER | |
| RS1 | 3000 | 4000 | MS ROLLING SHUTTER | |

AREA DETAILS

| | SQFT | SMT |
|--------------|--------|----------|
| GROUND FLOOR | 6092.4 | 566.2089 |
| FIRST FLOOR | 6092.4 | 566.2089 |
| SECOND FLOOR | 6092.4 | 566.2089 |

PLAN SHOWING THE PROPOSED TRANSFORMERS GENERATORS & FORKLIFT SERVICES IN GROUND FLOOR SWITCH GEARS & PMD OFFICE IN SECOND FLOOR FOR M/S SUNDARAM CLAYTON LTD. (PLANT-III) AT DEVELOPED PLOT NO 3, 3rd MAIN ROAD, AMBATTUR INDUSTRIAL ESTATE, CHENNAI - 600 058 (SURVEY NOS. 1 (PART), 28 (PART), 30 (PART), 31 (PART), 32 (PART), 33 (PART), 34 (PART), OF ATHIPET VILLAGE AND S. NO 456 (PART), OF AMBATTUR VILLAGE, AMBATTUR TALUK, THIRUVELLORE DIST)

Note: All dimensions are in Millimetres.

REFERENCE NO IN SITE PLAN - 8

For SUNDARAM CLAYTON LTD.
 C.N. PRASAD
 (Manager)

Dr. V. SUNDARARAJU, P.S.D.,
 I.E.C. (V.I.M.I. License) C. Engg. F.I.E. F.I.E.S.
 I.E. S. No. 1000/2002
 Corporation of Chennai, Ambattur Municipality,
 No. 22, 9 Ganga Flats, First Floor, Anna Nagar,
 West Extension, Chennai-600 101. Tel: 018 61 83

K. SUDHAKARAN
 SENIOR MANAGER - CIVIL

ENGINEER'S SIGNATURE
 Navendry Navendry
 M. N. RACHAVENDRA RAO
 B.E. (CIVIL), M.E. (ENV), M.I.E., M.A.S.P.E. (USA)
 CHARTERED ENGINEER
 Regn. No. M. 29209

ED TVS SUNDARAM CLAYTON LIMITED.
 Ambattur Industrial Estate Chennai - 600 058.
 Title: PLAN SHOWING THE PROPOSED TRANSFORMERS, GENERATORS & FORKLIFT SERVICES IN GROUND FLOOR, SWITCH GEARS & PMD OFFICE IN SECOND FLOOR

Scale - 1:100
 Dwn by: SRIMATHI
 DWG NO: SCL-CHE-FI-A-10

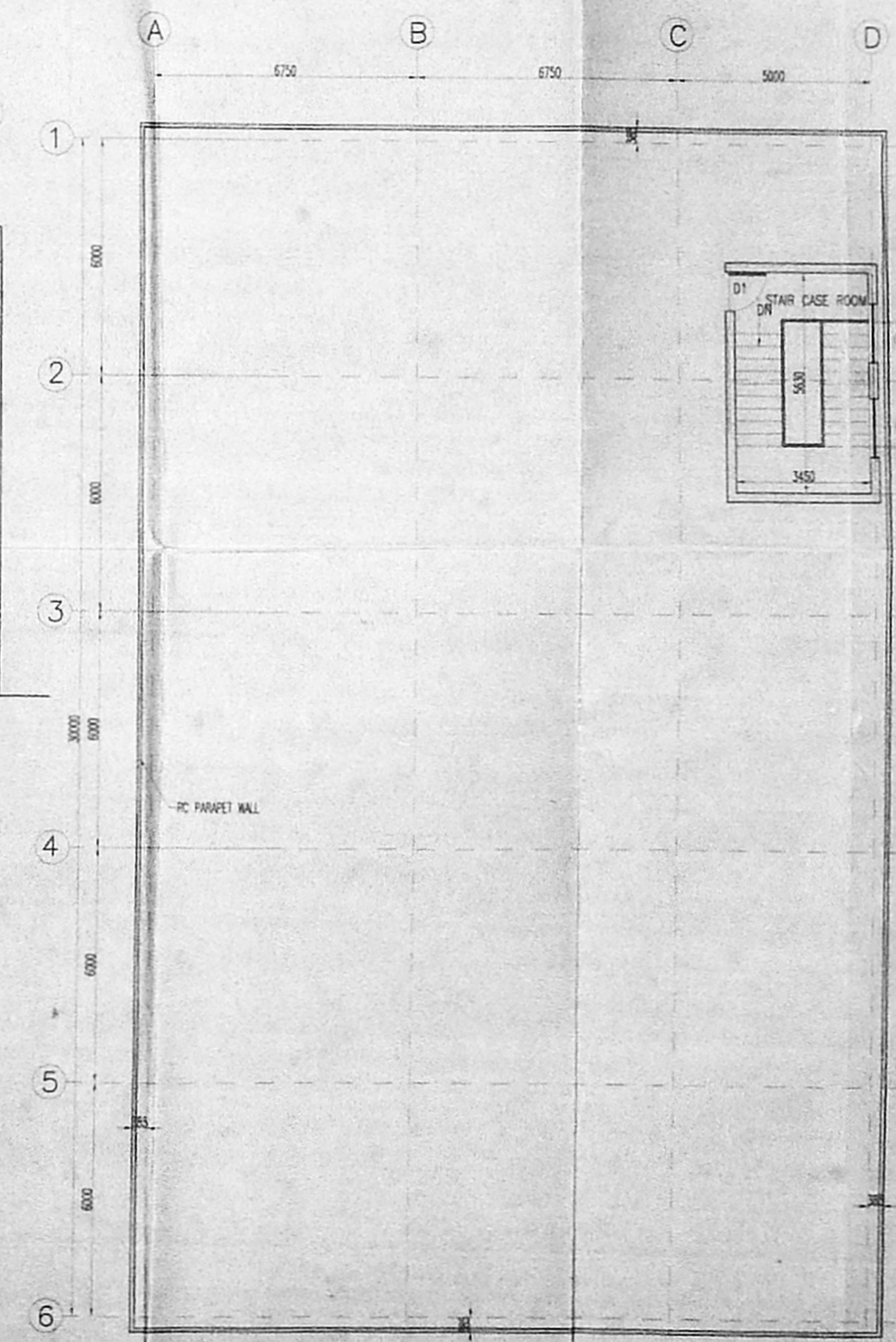
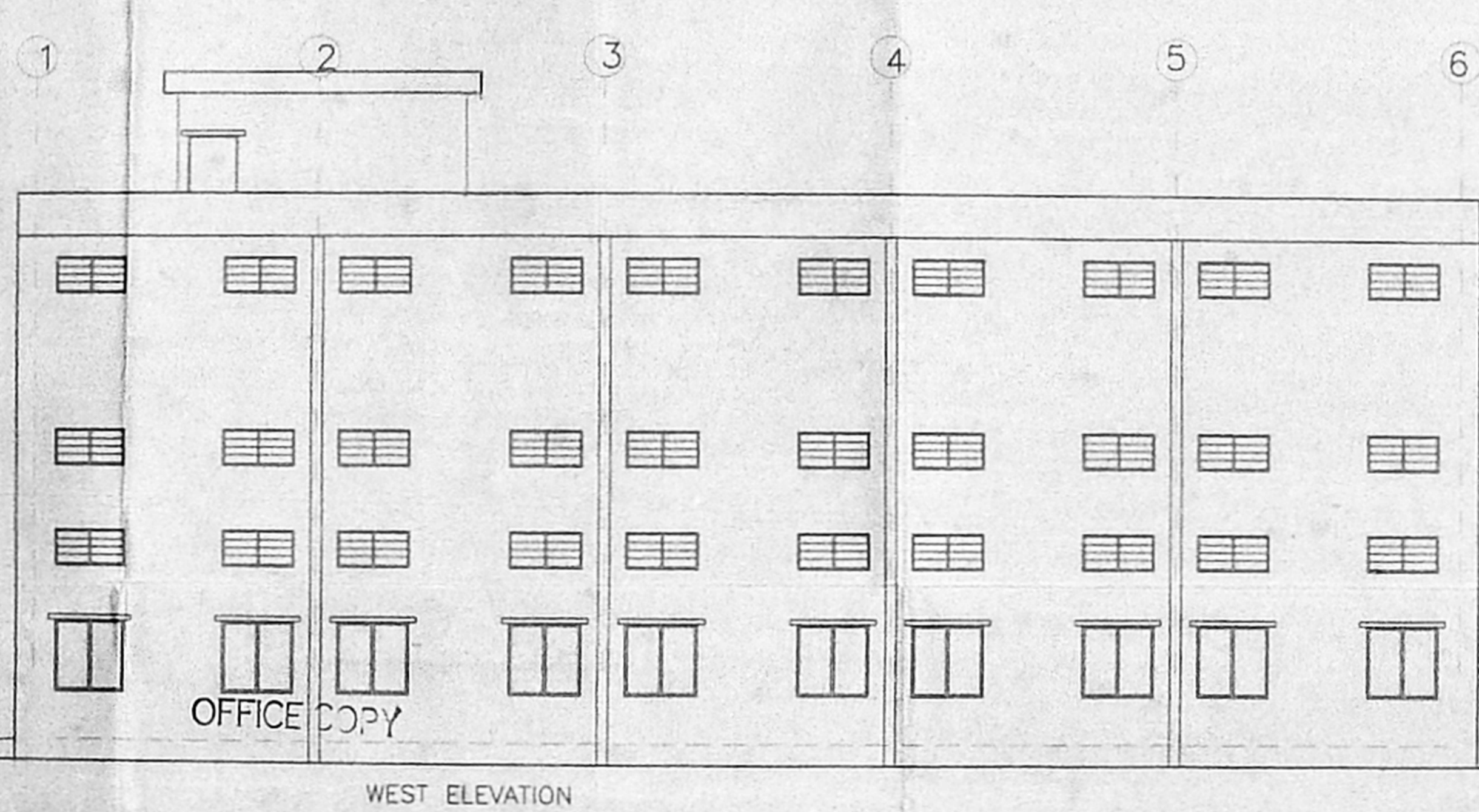
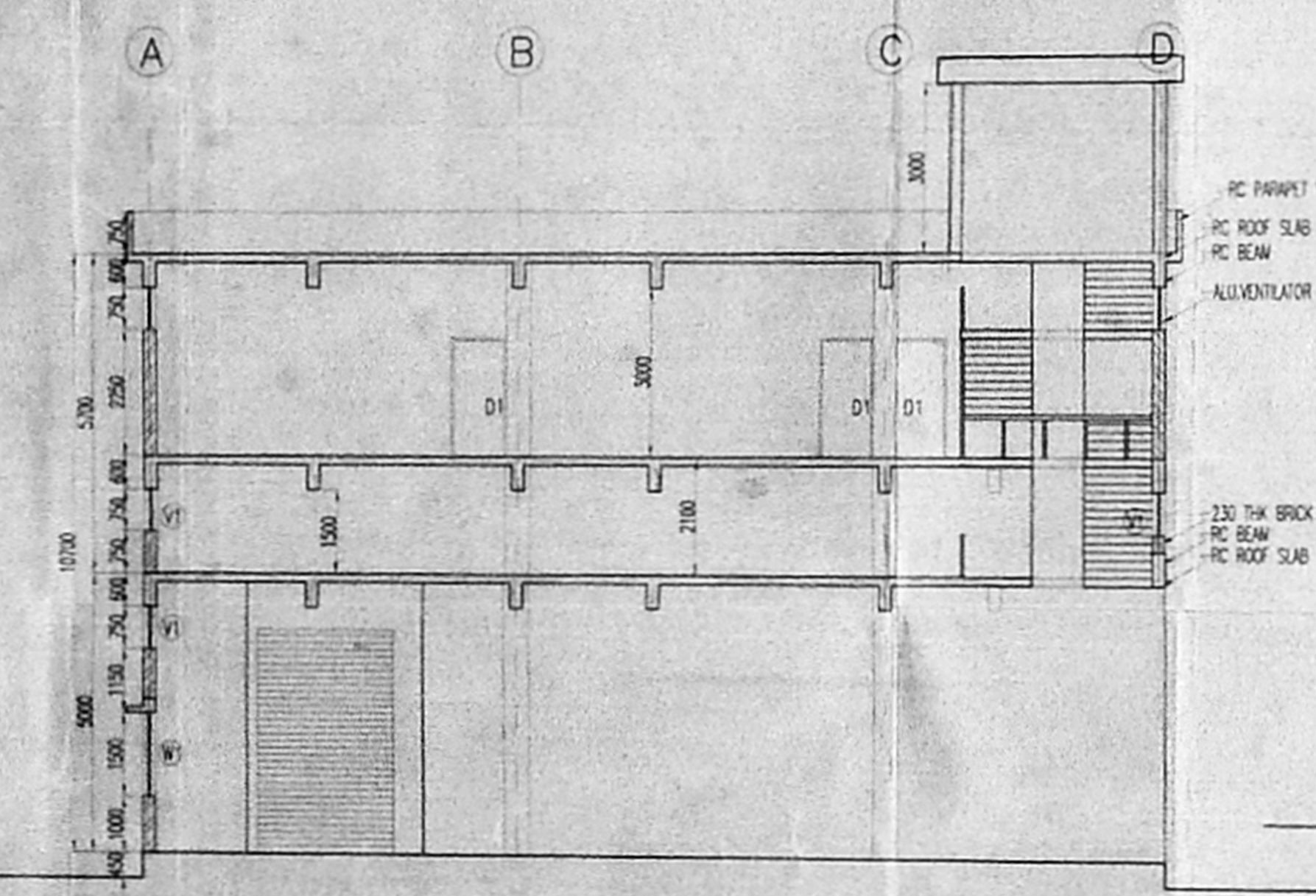
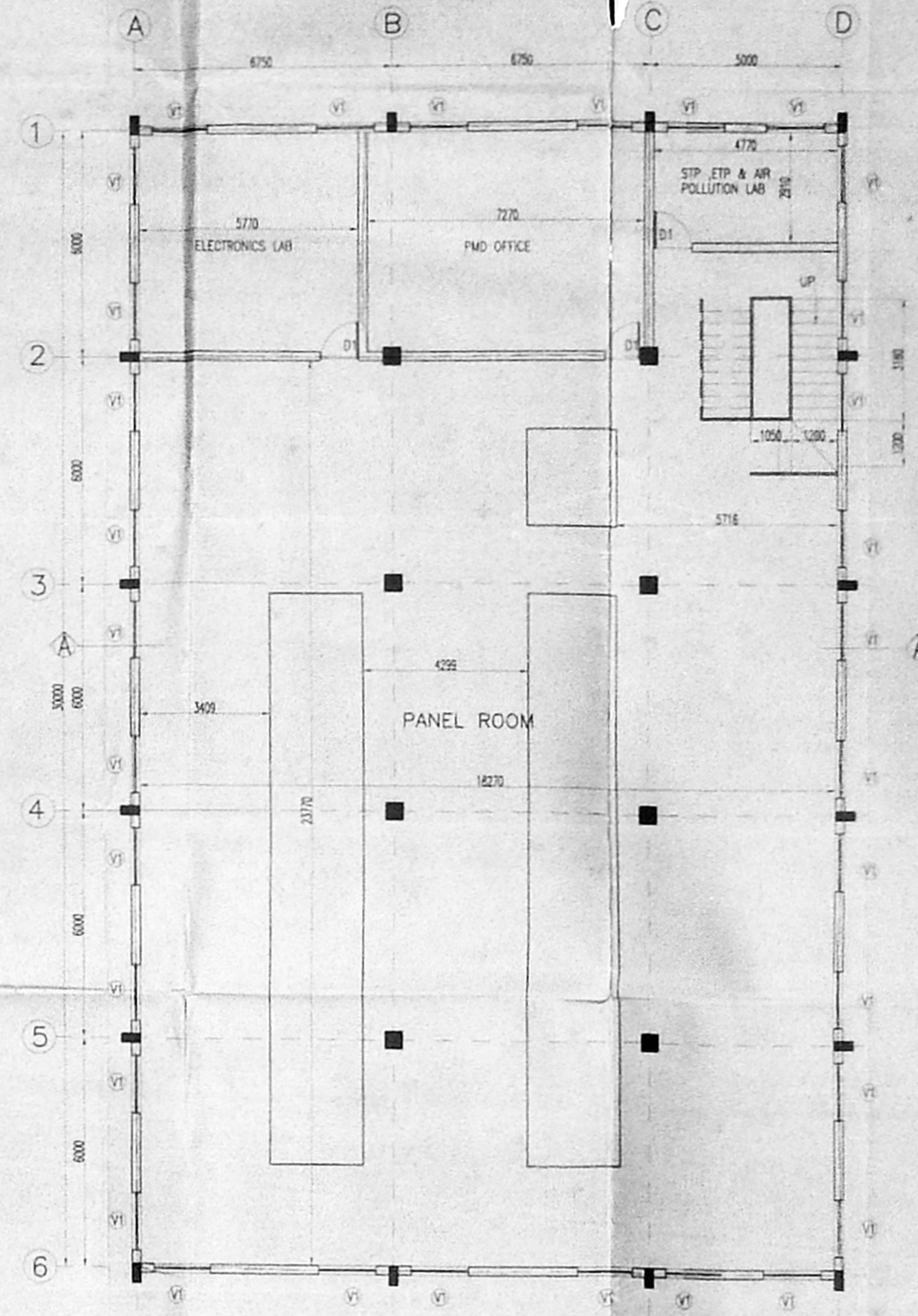
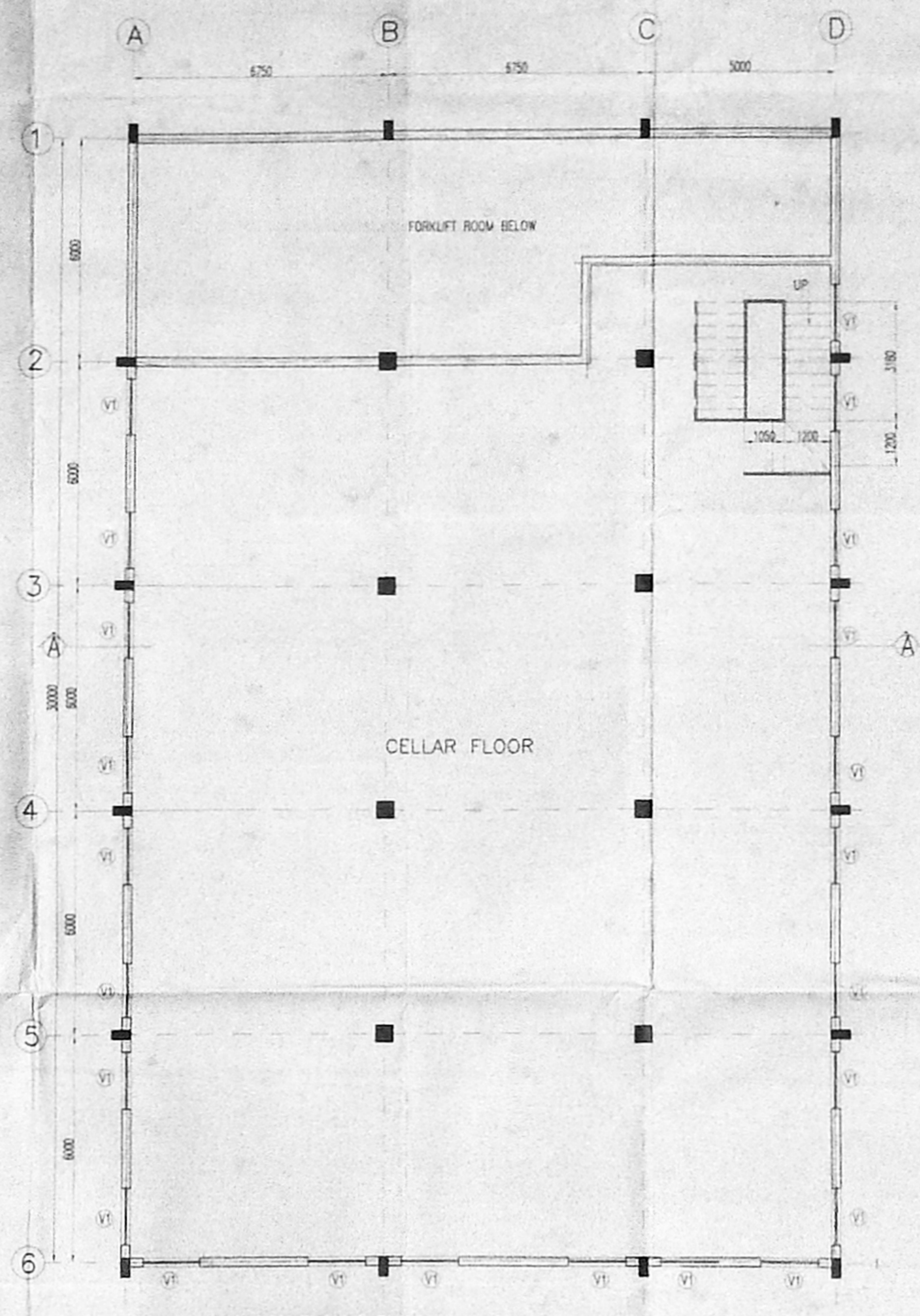
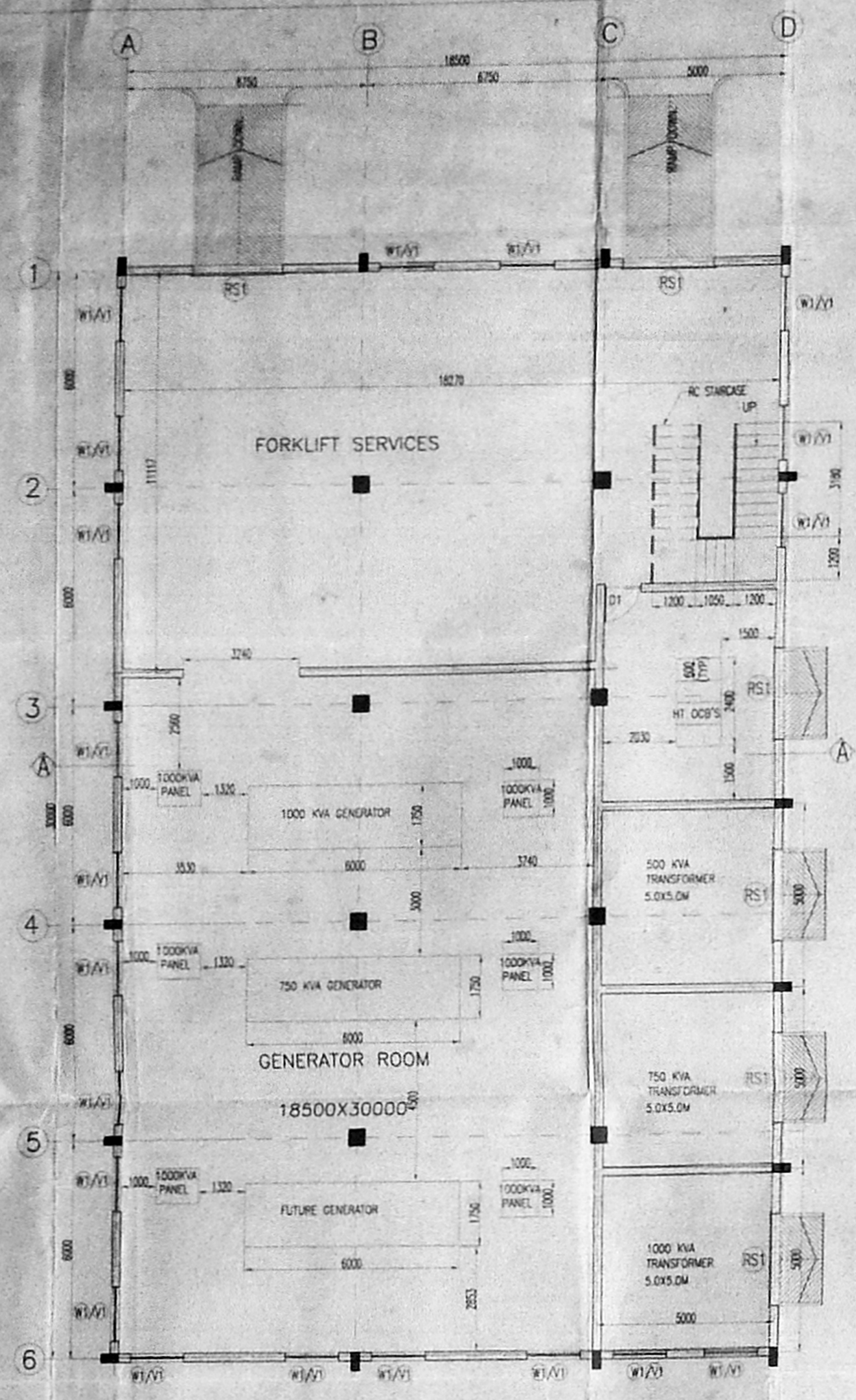

Planning Permit No. C/1453/317-8/2003
APPROVED
 SUBJECT TO THE CONDITIONS IN THIS OFFICE LETTER.
 C2/13786/2003
 No. 27/11/2003 Date: 27/11/2003
 FOR MEMBER SECRETARY
 CHENNAI METROPOLITAN
 DEVELOPMENT AUTHORITY
 CHENNAI-600 008.

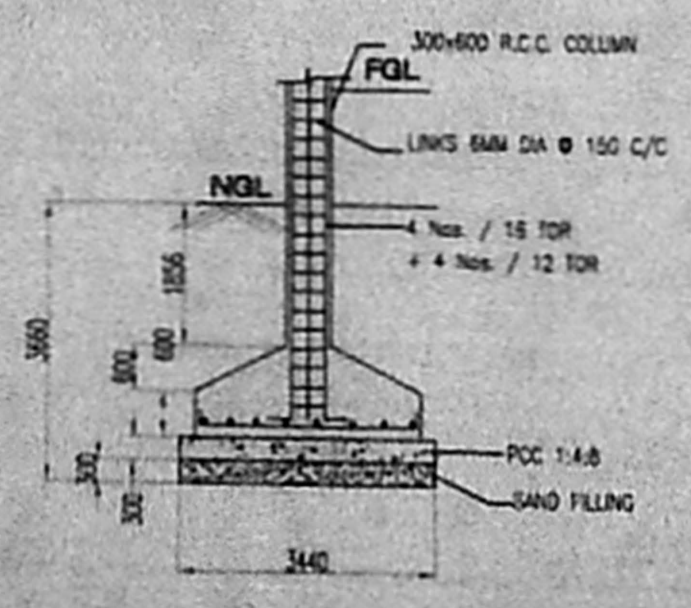

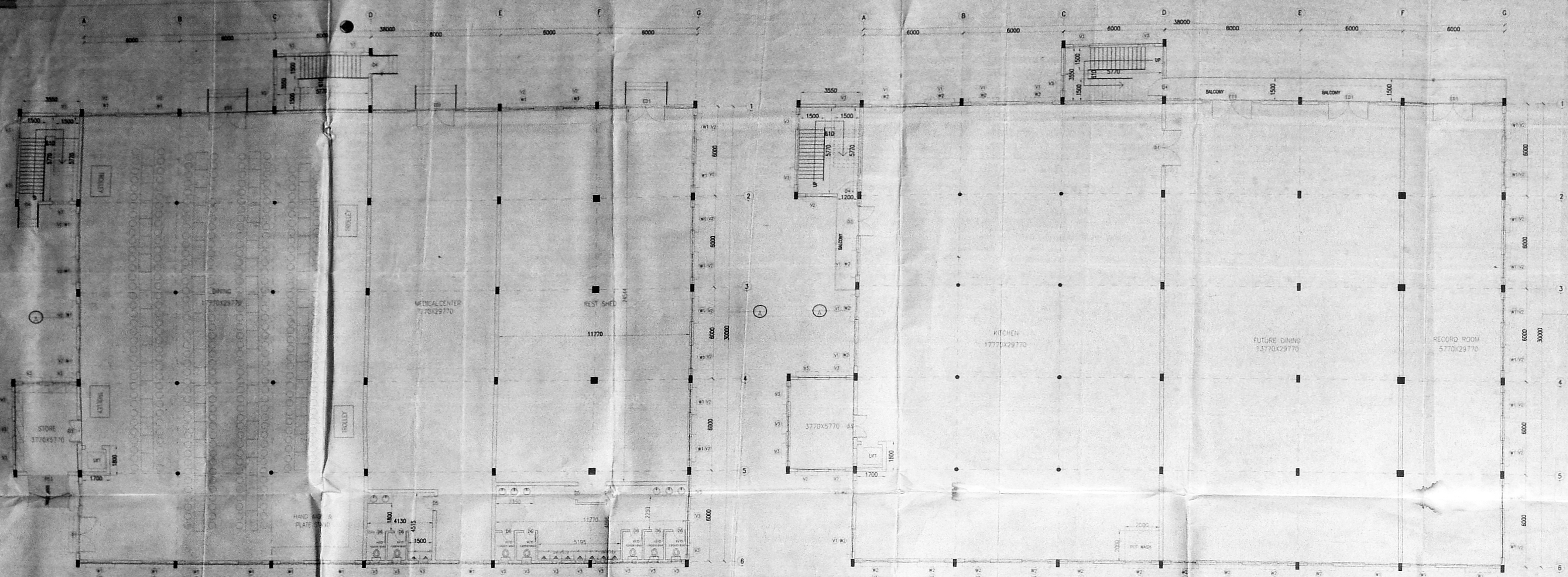

GROUND FLOOR PLAN
REFERENCE ON IN SITE PLAN -9

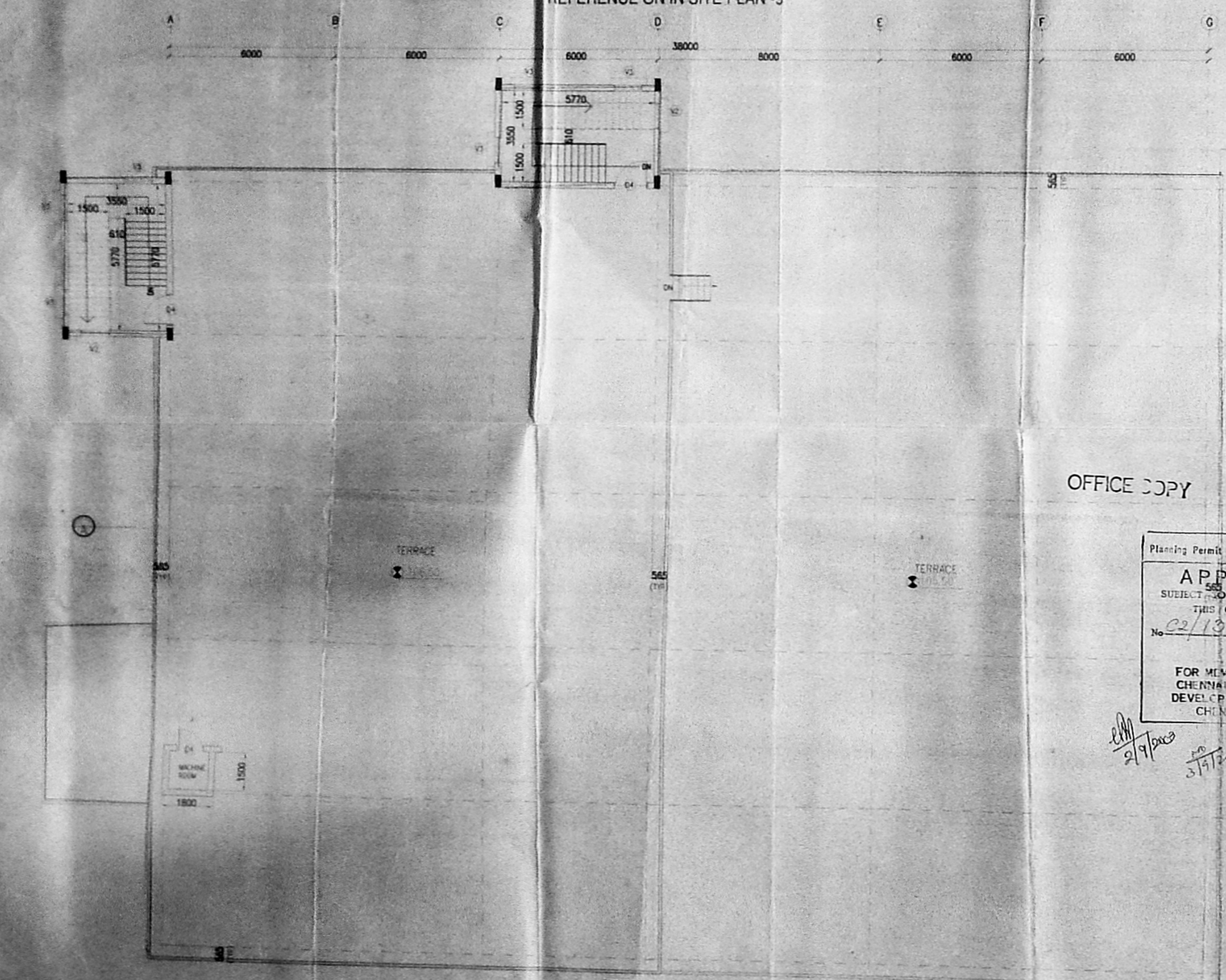

TERRACE FLOOR PLAN

OFFICE COPY

Planning Permit No. 1/1480/3015-0/2003
APPROVED
 SUBJECT TO THE REGULATIONS BY
 THIS OFFICE
 No. 22/10/2003 - 7-2003
 FOR MEMBER OF CITY
 CHENNAI MUNICIPALITY
 DEVELOPMENT AUTHORITY
 CHENNAI-600 082.

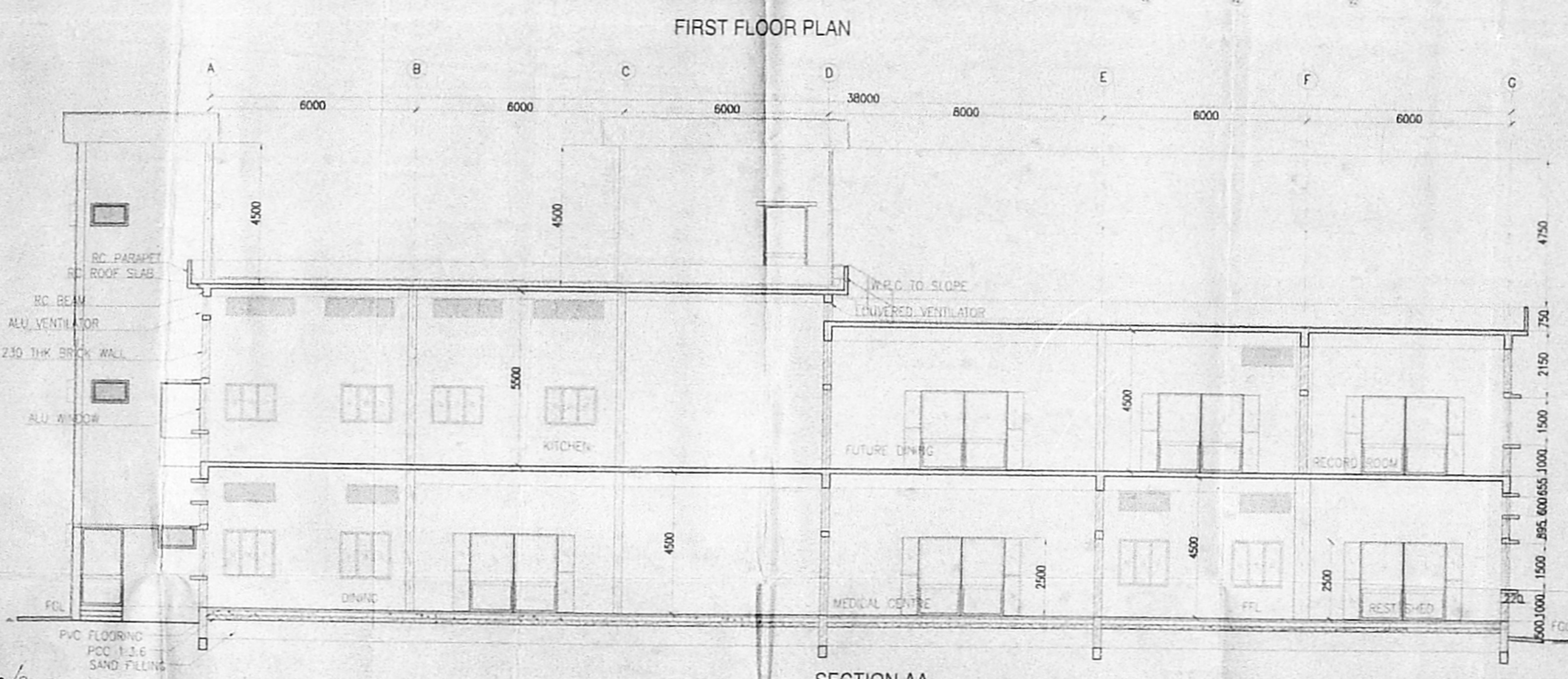

FIRST FLOOR PLAN

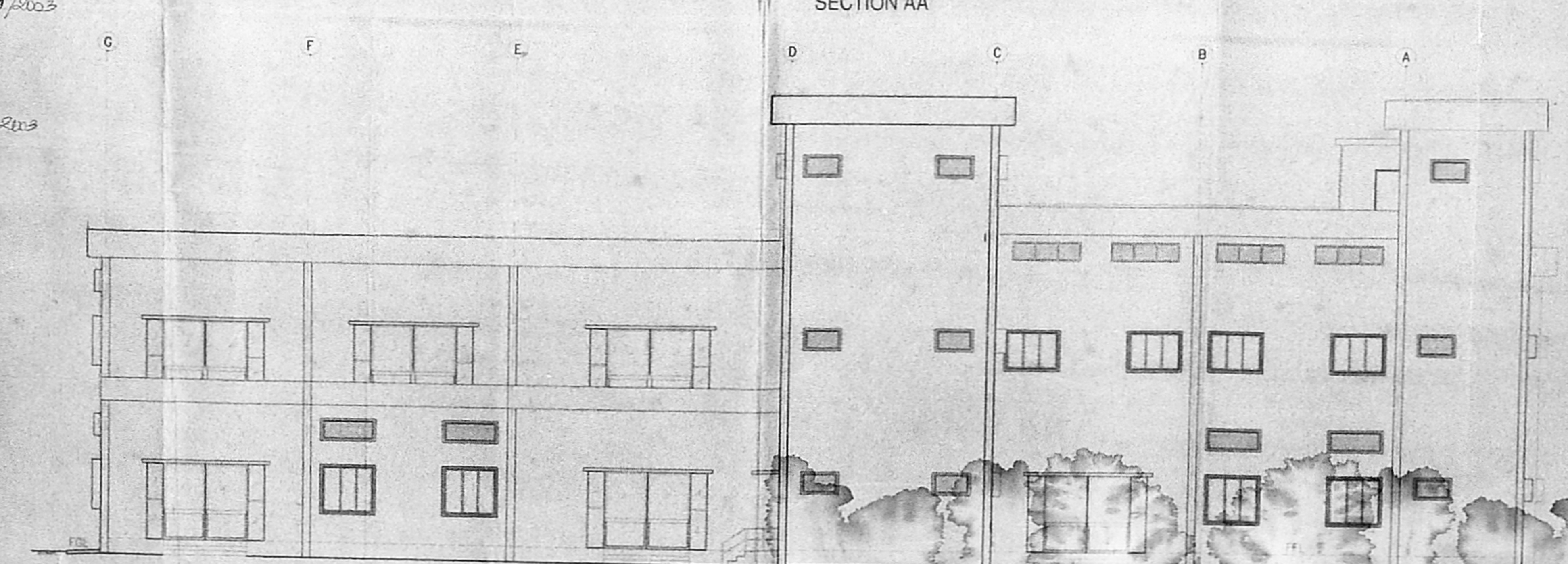

SECTION AA

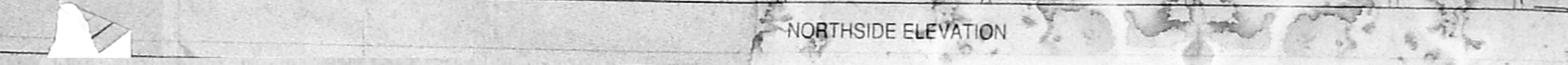

NORTHSIDE ELEVATION

SCHEDULE OF DOORS AND WINDOWS:

| TYPE | WIDTH | HEIGHT | DESCRIPTION |
|------|-------|--------|--|
| ED1 | 1500 | 2500 | ALU. PARTLY GLAZED, PARTLY PANELLED DOOR WITH DOUBLE SHUTTER |
| D1 | 2800 | 2500 | ALU. FULLY PANELLED DOOR WITH DOUBLE SHUTTERS |
| D2 | 2000 | 2500 | ALU. FULLY PANELLED DOOR WITH DOUBLE SHUTTERS |
| D3 | 1500 | 2500 | ALU. FULLY PANELLED DOOR WITH DOUBLE SHUTTERS |
| D4 | 1200 | 2500 | ALU. FULLY PANELLED DOOR |
| D5 | 1000 | 2500 | SAL WOOD FRAME WITH F.R.P. COATED FLUSH SHUTTERS |
| D6 | 500 | 2100 | SAL WOOD FRAME WITH F.R.P. COATED FLUSH SHUTTERS |
| W1 | 1500 | 1500 | ALU. GLAZED 900 HUNG WINDOW |
| W2 | 1500 | 1200 | ALU. GLAZED, SIDE HUNG WINDOW |
| V1 | 2000 | 600 | ALU. VENTILATOR WITH GLASS LOUVERS |
| V2 | 1500 | 600 | ALU. VENTILATOR WITH GLASS LOUVERS |
| V3 | 1000 | 600 | ALU. VENTILATOR WITH GLASS LOUVERS |
| V4 | 600 | 600 | P.V.C. VENTILATOR WITH GLASS LOUVERS |
| RS1 | 2500 | 3000 | M.S. ROLLING SHUTTER |

AREA OF CANTEN

| | |
|-------------------|-----------------------------|
| GROUND FLOOR AREA | 122771 SQ MT |
| FIRST FLOOR AREA | 122771 SQ MT |
| HEAD ROOM AREA | 50555 SQ MT |
| TOTAL | 250597 SQ MT (26964.83 SET) |

PLAN SHOWING THE PROPOSED CANTEN, REST SHED, MEDICAL CENTRE & RECORD ROOM FOR M/S SUNDARAM CLAYTON LTD. (PLANT-II) AT DEVELOPED PLOT NO. 3, 3rd MAIN ROAD AMBATTUR INDUSTRIAL ESTATE, CHENNAI - 600 058. SURVEY NOS. (PART), 28 (PART), 30 (PART), 31(PART), 32 (PART), 33(PART), 34 (PART), OF ATHIPET VILLAGE AND S. NO. 456 (PART), OF AMBATTUR VILLAGE, AMBATTUR TALUK, THIRUVALLURE DIST.

Note: All dimensions are in METRES.
 REFERENCE ON IN SITE PLAN -9
 COLOUR INDEX
 PROPOSED

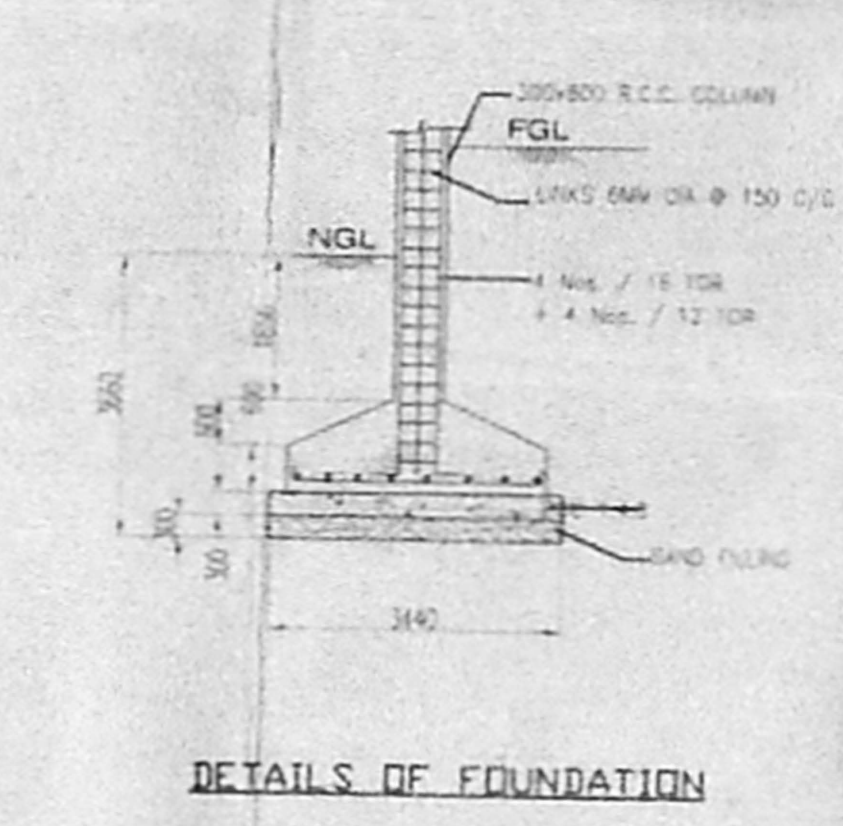

DETAILS OF FOUNDATION

FOR SUNDARAM CLAYTON LTD.
C.N. P. Manoj

Dr. V. SUNDARAJULU, P.S.D.,
 I.E. & S.E. (S.E.)
 1-1, B.M. SUNDARAM STREET NO. 5525,
 CORPORATION OF CHENNAI, AMBATTUR MUNICIPALITY
 No. 22-9, G.M. Block, First Floor, A.M. Nagar
 West Extension, Chennai-600 081. Tel: 044-6542

K. SRINIVASAN
 SENIOR MANAGER - CIVIL

M. N. RAJAVENDRA RAO
 PRACTISING ARCHITECT
 20/1, RAJAVENDRA RAO
 COMPLEX, MAIPUR ROAD
 CHENNAI-600 008
 Chennai Engineer
 Reg. No. M. 52208

SUNDARAM CLAYTON LIMITED.
 Ambattur Industrial Estate Chennai - 600 058
 Title: PLAN SHOWING THE PROPOSED CANTEN, REST SHED, MEDICAL CENTER & RECORD ROOM
 Scale: 1:100
 Drawn by: THARINI
 DWG NO: SCL-CHE-FI-A-11

PLAN SHOWING THE PROPOSED CONSTRUCTION OF SCRAP YARD, SEWAGE TREATMENT PLANT, HSD STORAGE & LAGOON OF M/s. SUNDARAM CLAYTON LTD. (PLANT - II) DEVELOPED PLOT NO. 3, 3rd MAIN ROAD, SOUTH PHASE OF AMBATTUR INDUSTRIAL ESTATE, CHENNAI - 600 058. SURVEY NOS. 1 (PART), 28 (PART), 30 (PART), 31 (PART), 32 (PART), 33 (PART), 34 (PART), OF ATHIPET VILLAGE AND S. NO. 456 (PART), OF AMBATTUR VILLAGE, AMBATTUR TALUK, THIRUVELLORE DISTRICT).

PLAN SHOWING THE PROPOSED CONSTRUCTION OF SCRAP YARD, SEWAGE TREATMENT PLANT, HSD STORAGE & LAGOON OF M/s. SUNDARAM CLAYTON LTD. (PLANT-II) AT DEVELOPED PLOT NO. 3, 3rd MAIN ROAD, AMBATTUR INDUSTRIAL ESTATE, CHENNAI - 600 058. (SURVEY NOS. 1 (PART), 28 (PART), 30 (PART), 31 (PART), 32 (PART), 33 (PART), 34 (PART), OF ATHIPET VILLAGE AND S. NO. 456 (PART), OF AMBATTUR VILLAGE, AMBATTUR TALUK, THIRUVELLORE DISTRICT).

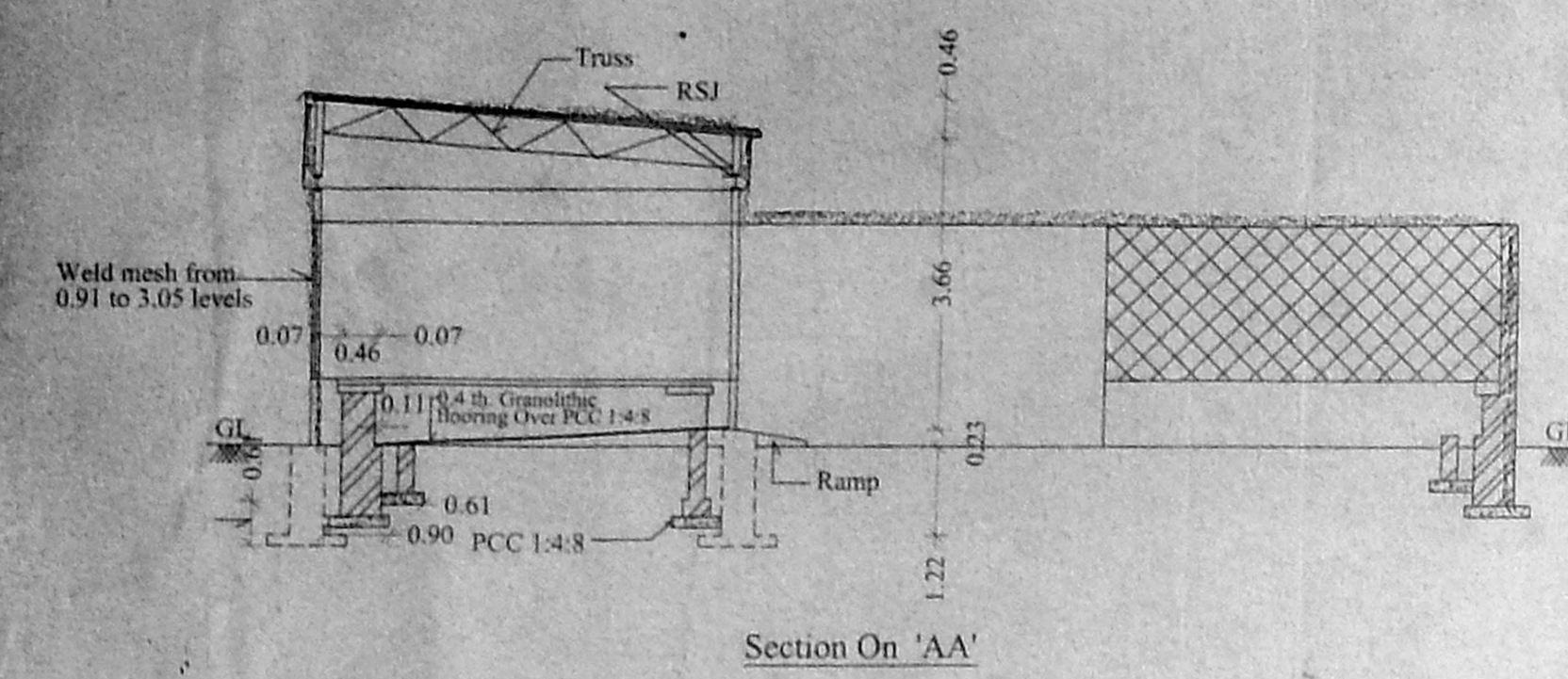

Section On 'AA'

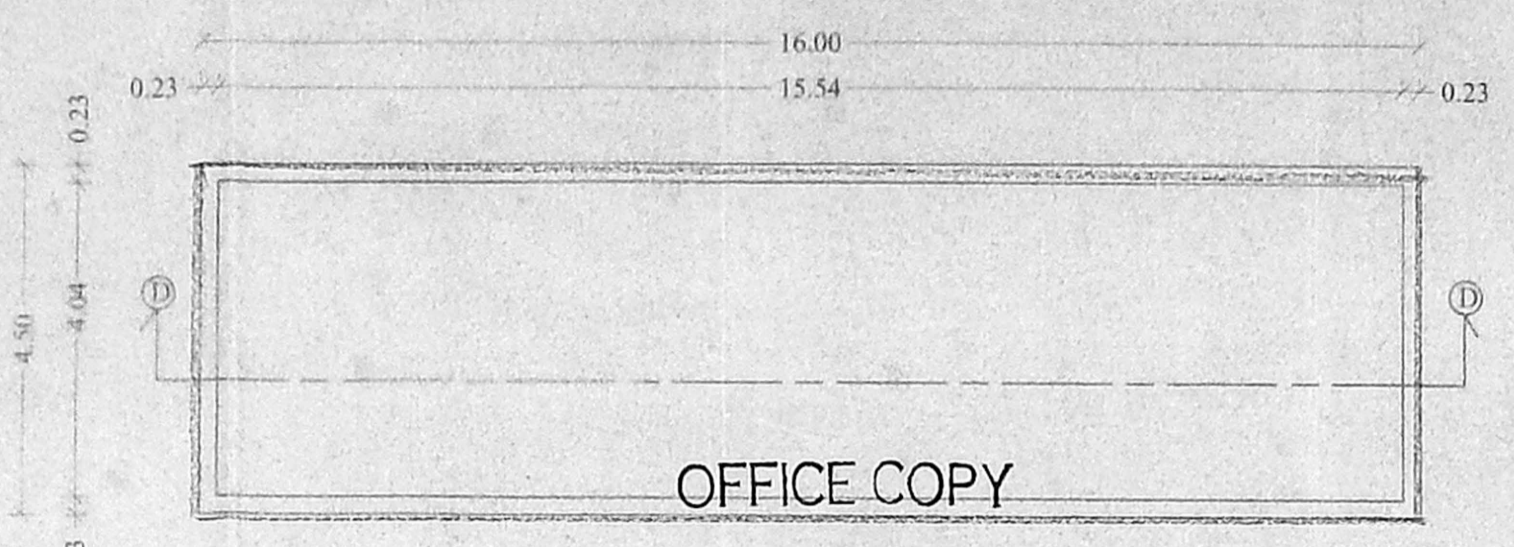

Plan of Lagoon

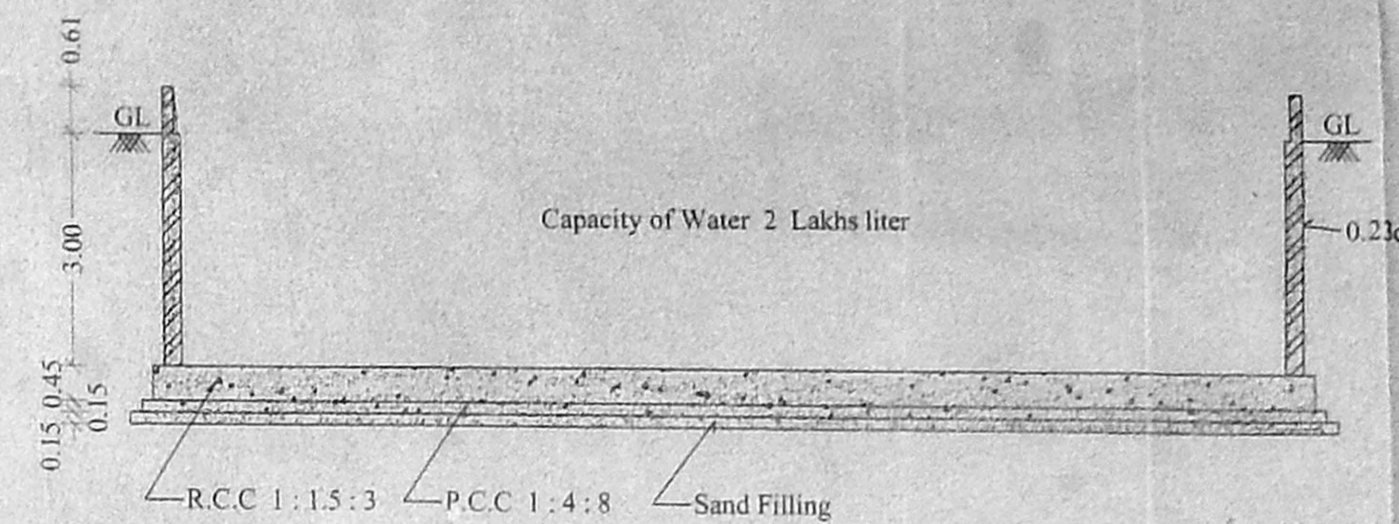

Section On 'DD'

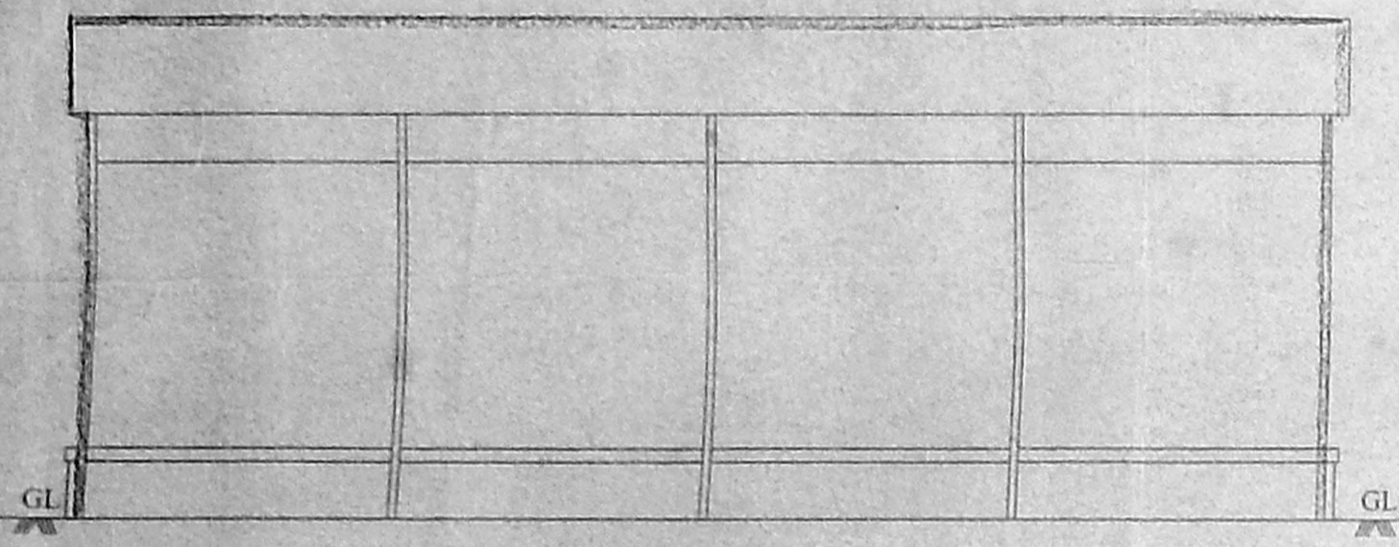

Elevation

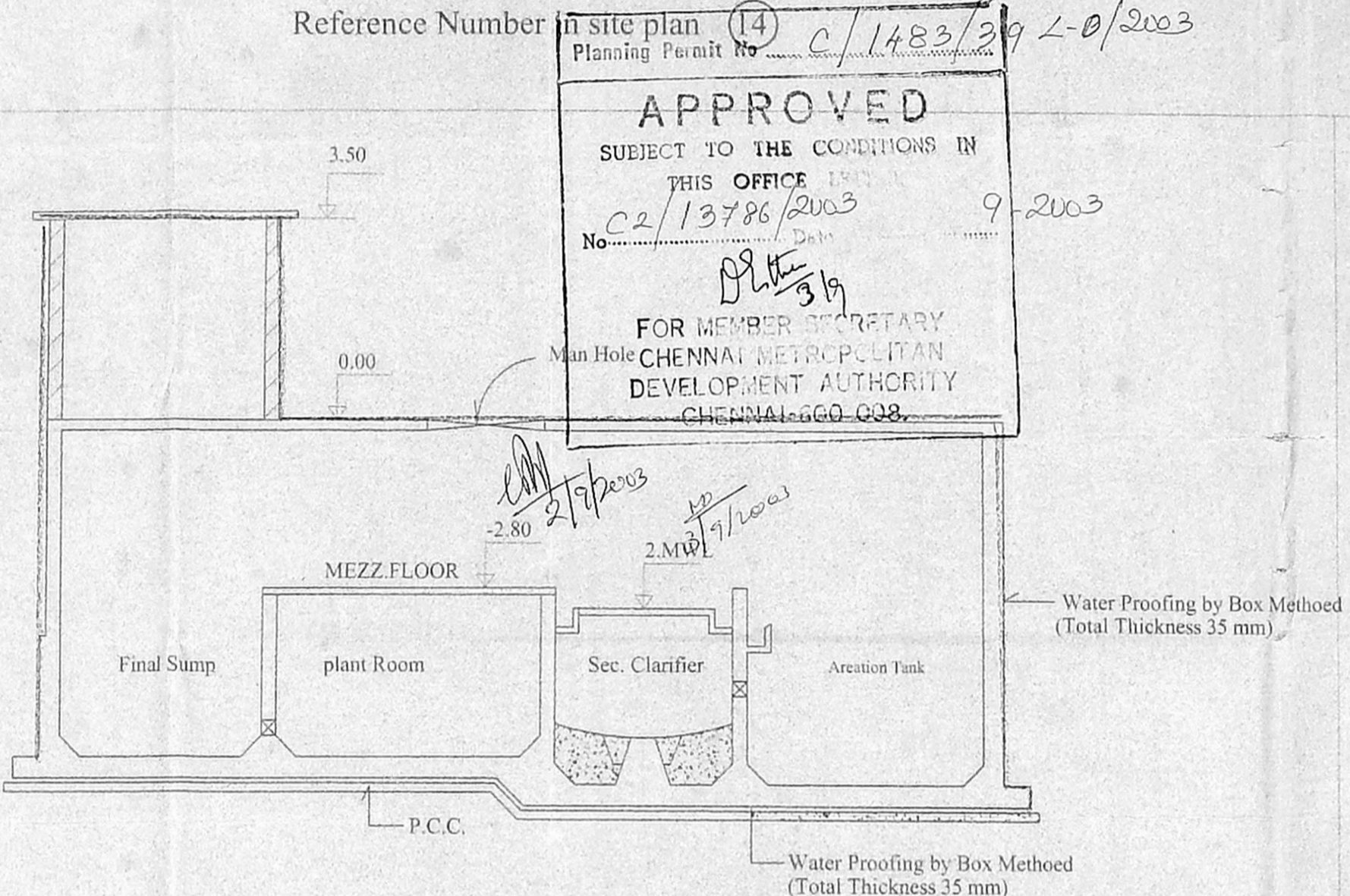

Section On 'BB'

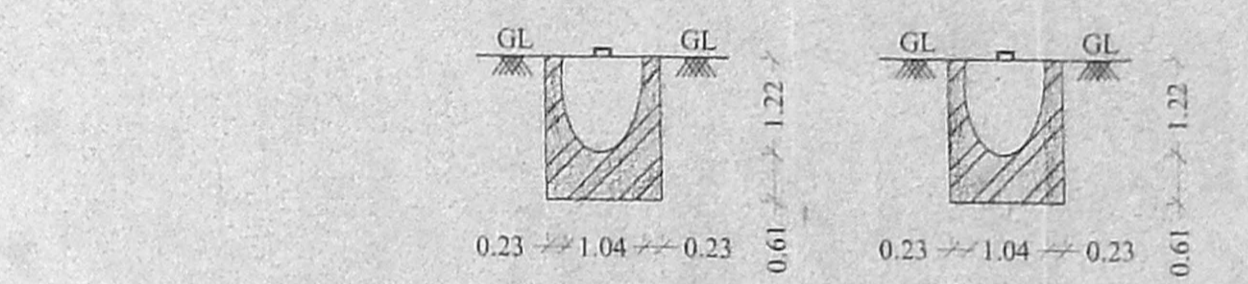

Section On 'CC'

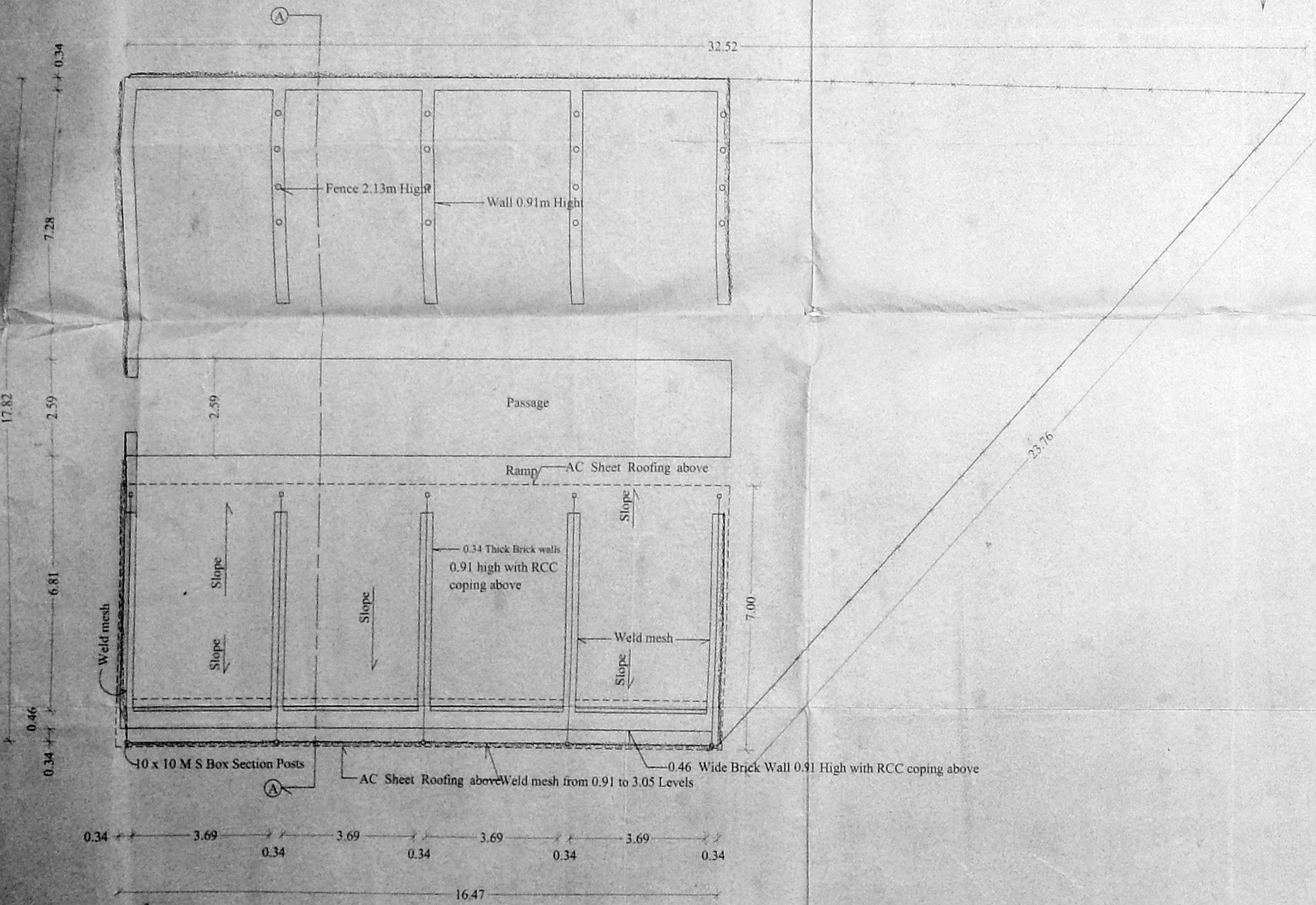

Plan of Scrap Yard
Reference Number in site plan (11)

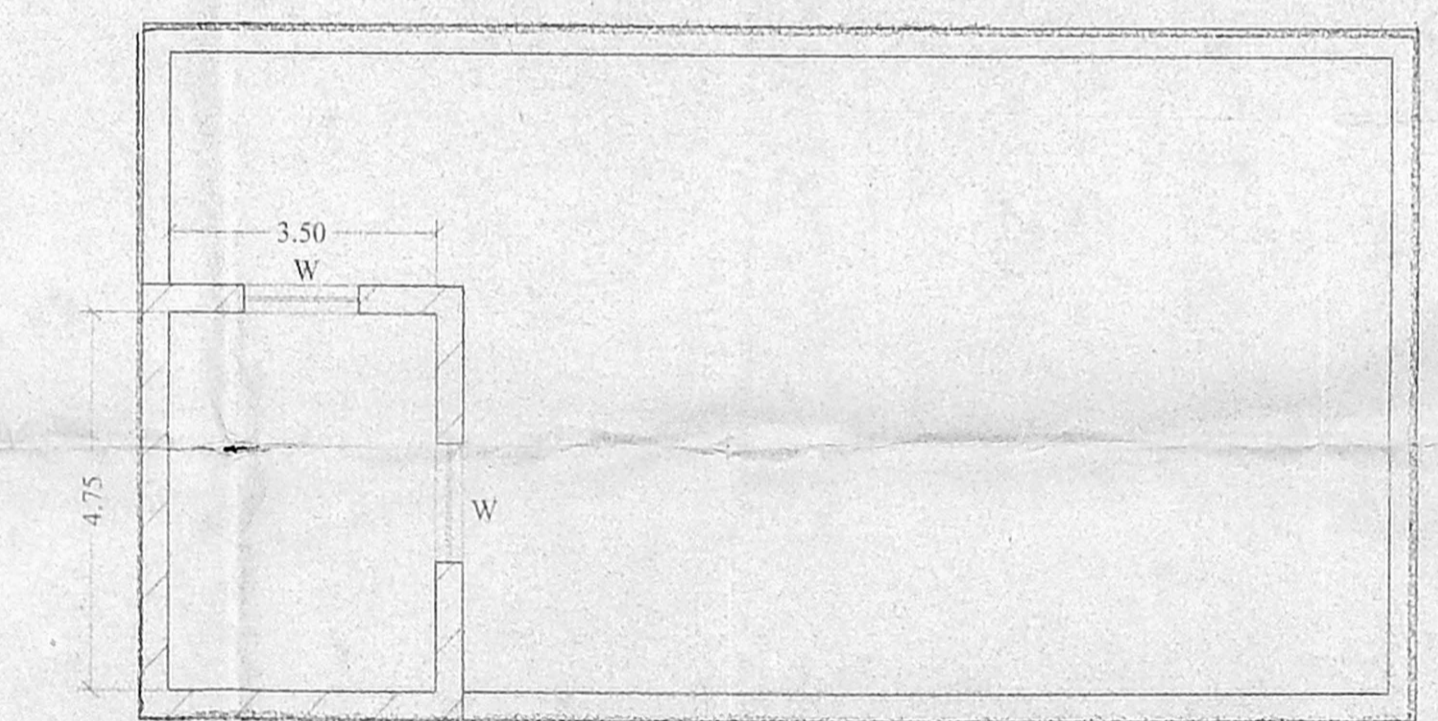

Plan of Sewage Treatment Plant At = 0.0lvl

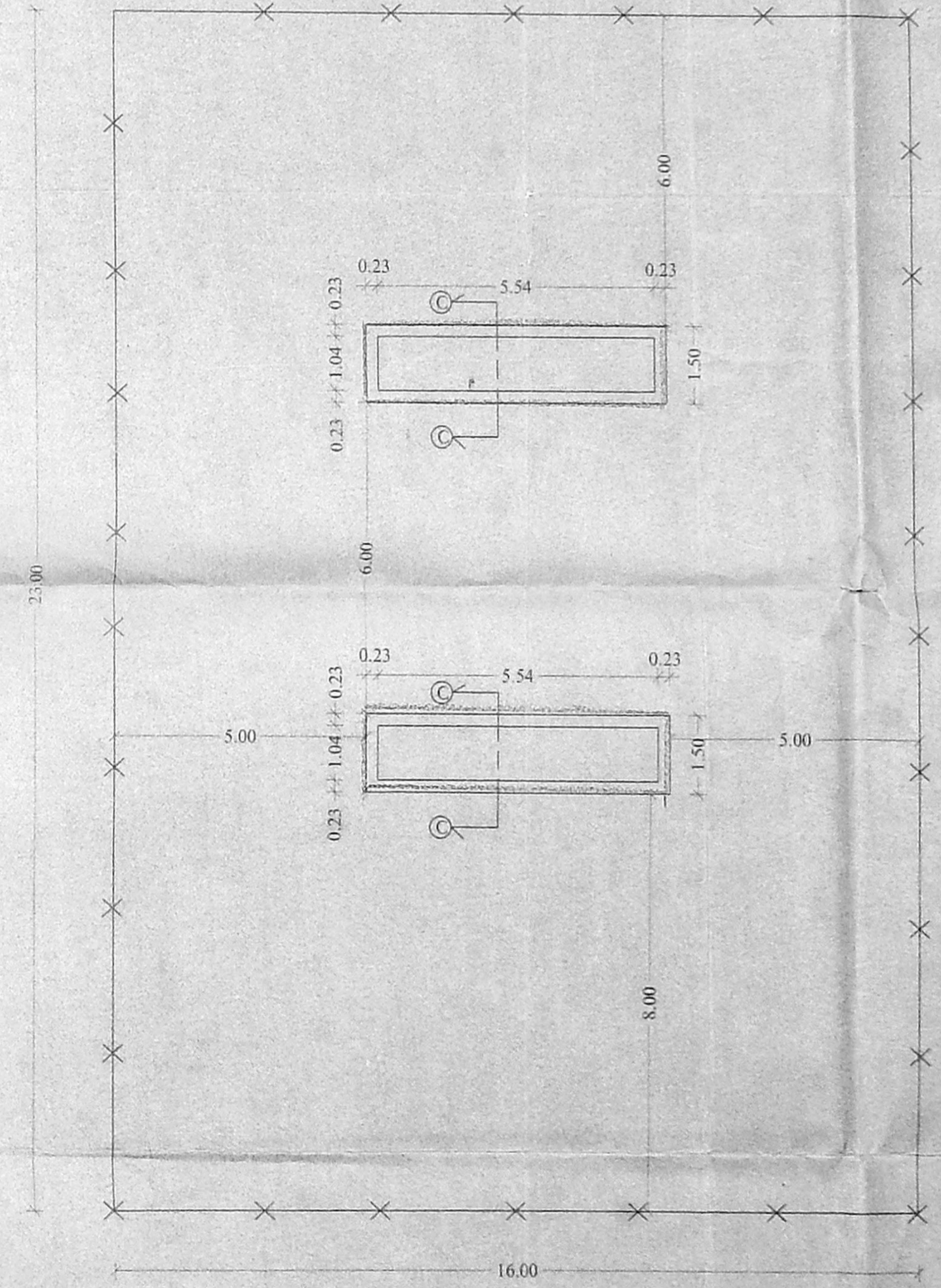

Plan of HSD Storage
Reference Number in site plan (10)

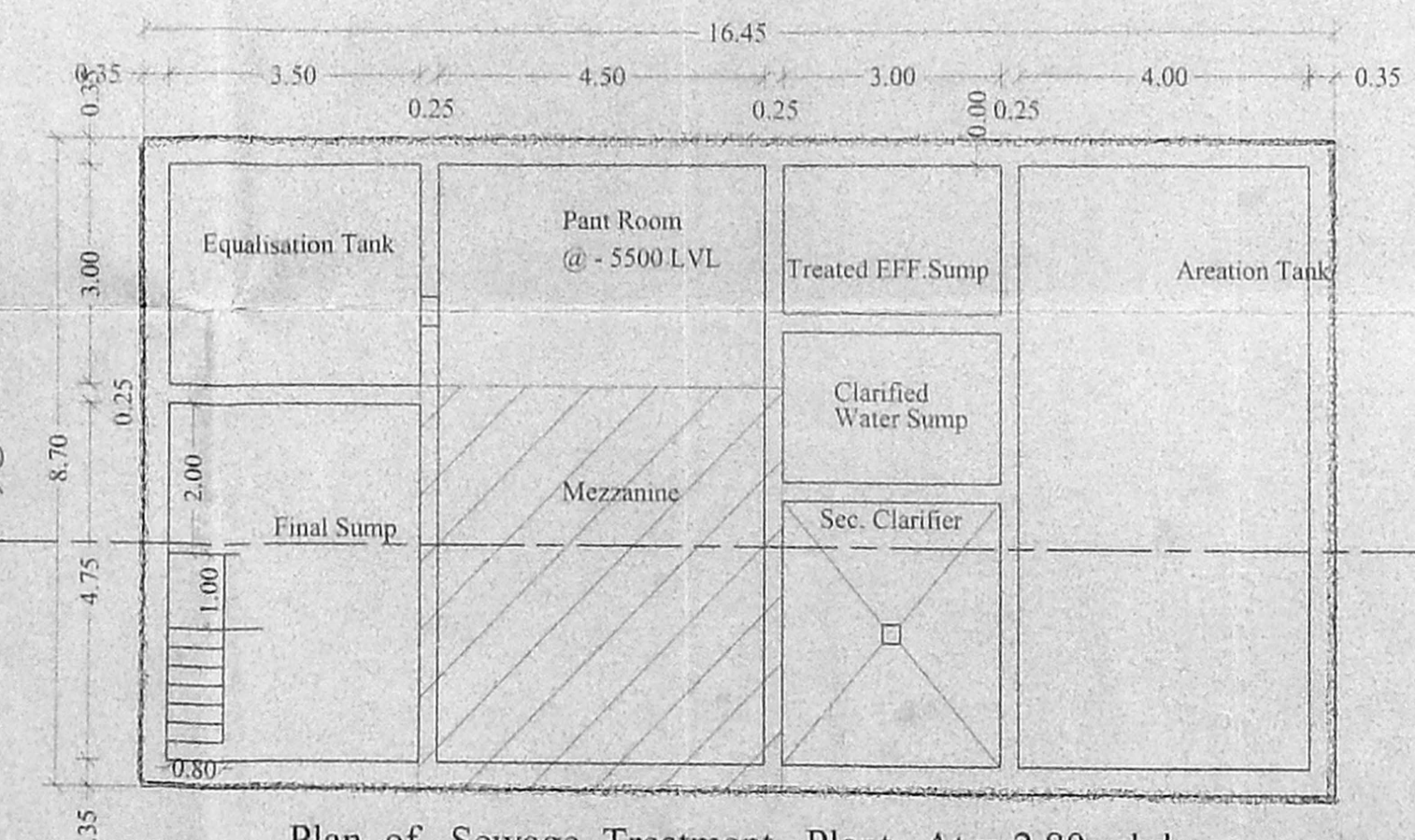

Plan of Sewage Treatment Plant At = -2.80m lvl
Reference Number in site plan (13)

Reference Number in site plan (14)
Planning Permit No. C/1482/29 L-0/2003
APPROVED
SUBJECT TO THE CONDITIONS IN THIS OFFICE
No. C2/13786/2003 Date 9-2-2003
FOR MEMBER SECRETARY
CHENNAI METROPOLITAN
DEVELOPMENT AUTHORITY
CHENNAI-600 038.

Note : All dimensions are in Metres.

| Area Detail : | Sqft. | Sqm. |
|------------------------|---------|--------|
| Scrap Yard | 4672.00 | 434.00 |
| Sewage Treatment Plant | 1829.2 | 170.00 |
| HSD Storage | 3961.00 | 368.00 |
| Lagoon | 775.00 | 72.00 |

Reference Number in site plan - 10, 11, 13, 14

For SUNDARAM CLAYTON LTD.
C.N. PRASAD
(Manager)

Dr. V. SUNDARARAJULU, Ph.D.,
B.E.(Civil), M.E. (Struct), C. Engg. FIE, FIV, FIS,
Licenced Surveyor; Class-1 No. 503
Corporation of Chennai, Ambattur Munic. Palay
No. 72/9, Gem Flats, First Floor, Anna Nagar
West Extension, Chennai-600 101, Ph: 656 65 65

K. SRINIVASAN
SENIOR MANAGER - CIVIL

ENGINEER'S SIGNATURE
M.N. RAGHAVENDRA RAO
M.E. (CIVIL), M.E. (STRUC), M.E. (MACH)
COMP. (U.K.), M.ASCE (USA)
Chartered Engineer
Reg. No. M 29209

CD TVS SUNDARAM CLAYTON LIMITED.
Ambattur Industrial Estate Chennai - 600 058.

PLAN SHOWING THE PROPOSED
Title : SCRAP YARD, SEWAGE TREATMENT PLANT,
HSD STORAGE & LAGOON

CONSULTANT
SEMAC
PRIVATE LIMITED
CONSULTING ENGINEERS
24, PALACE CROSS ROAD,
BANGALORE - 560 020
Scale - 1 : 100
Dwn by : SRIMATHI
DWG NO. SCL-CHE-FLA12



AREA OF OVERHEAD TANK - 140 SQM (1510.704 SQF)

PLAN SHOWING THE PROPOSED OVER HEAD TANK FOR M/S SUNDARAM CLAYTON LTD. (PLANT-III)

AT DEVELOPED PLOT NO. 3, 3rd MAIN ROAD, AMBATTUR INDUSTRIAL ESTATE, CHENNAI - 600 058. (SURVEY NOS. 1 (PART), 28 (PART), 30 (PART), 31 (PART), 32 (PART), 33 (PART), 34 (PART), OF ATHIPET VILLAGE AND S. NO. 456 (PART), OF ATHIPET VILLAGE, AMBATTUR TALUK, THIRUVELLORE DIST.)

CMDA 'C' / P/No. C2/13786/2003
MS HANDRAIL ALLROUND
150 THK RC TOP SLAB
200 THK RC WALLS
250 THK RC BOTTOM SLAB
450X900 RC BEAMS
A. P.

Note: All dimensions are in Mill Metres.
REFERENCE NO IN SITEPLAN - 12

For SUNDARAM CLAYTON LTD.
C.N. PRASAD (Manager)

Dr. V. SUNDARARAJULU, Ph.D., D.E. (C.VII) M.E. (Struct) C.Egg. FIE, FIV, FIS. Licensed Surveyor, Class-I No. 523 Corporation of Chennai, Ambattur Munic. No. 72, 9 Gem Flats, First Floor, Anna N. E. West Extension, Chennai-600 101. Ph: 656 65 65

K. SRINIVASAN SENIOR MANAGER - CIVIL

ENGINEER'S SIGNATURE
M. N. RAGHAVENDRA RAO
M.N. RAGHAVENDRA RAO
B.E. (CIVIL), M.E. (ENVL), M.I.E., MACB
COMP. (U.K.), M.A.S.R.E. (USA)
Chartered Engineer

SUNDARAM CLAYTON LIMITED
Ambattur Industrial Estate Chennai - 600 058

Title: PLAN SHOWING THE PROPOSED OVER HEAD TANK

Scale: 1:100
SEMAC PRIVATE LIMITED CONSULTING ENGINEERS
Dwg No: SL-08-FLA-13

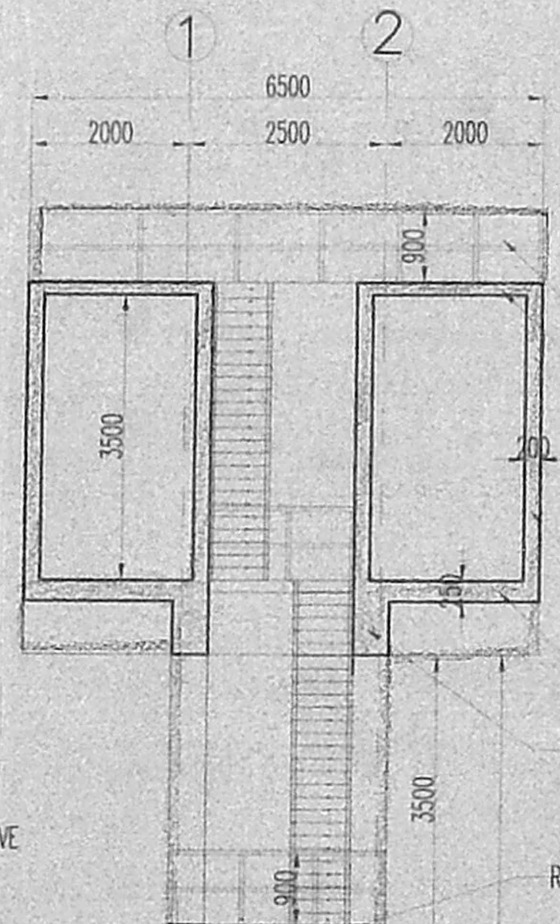
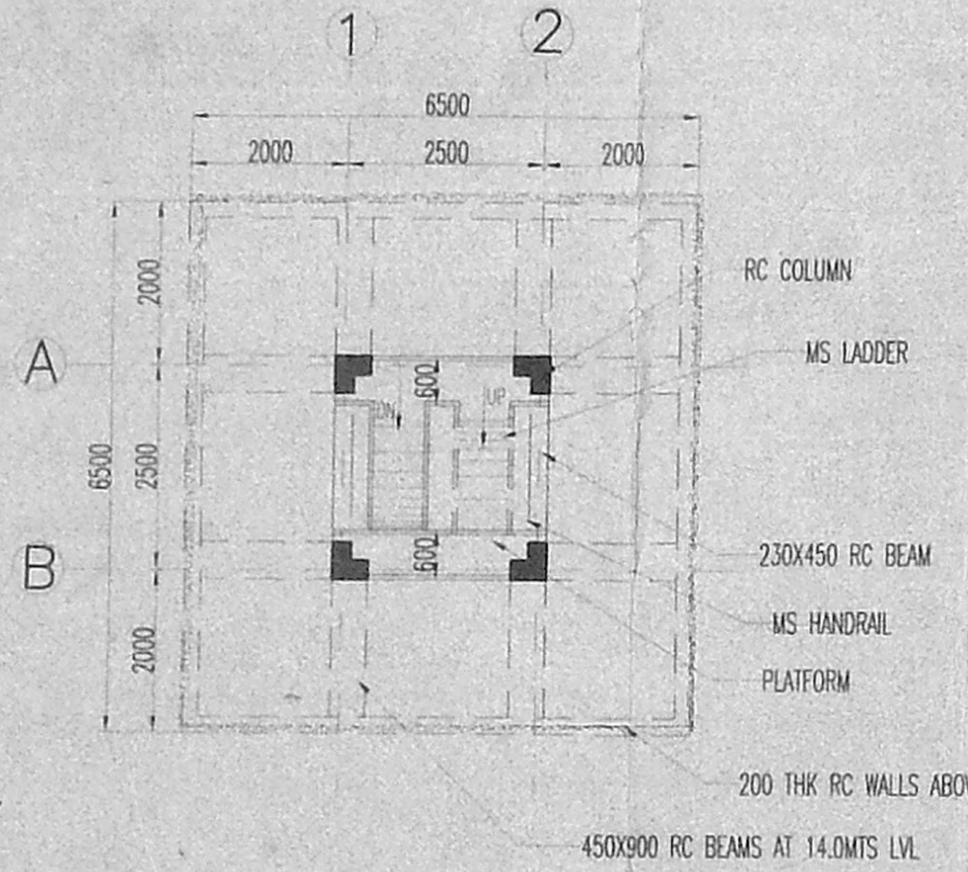
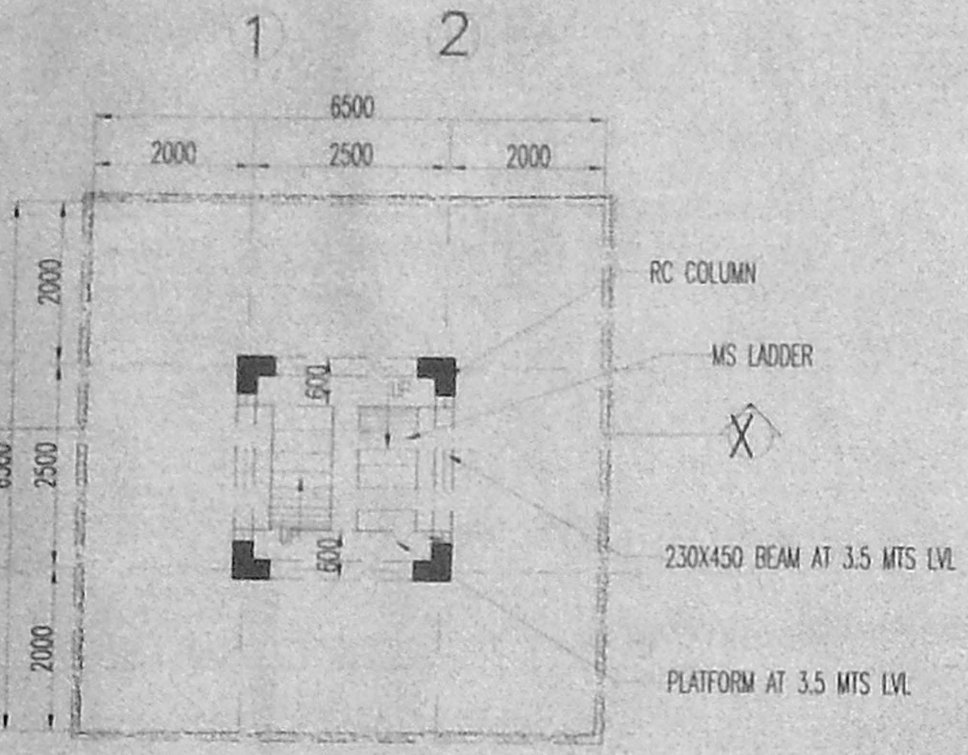

PLAN AT GROUND LVL OFFICE COPY
REFERENCE NO IN SITEPLAN - 12

PLAN AT 3.5MTS LVL

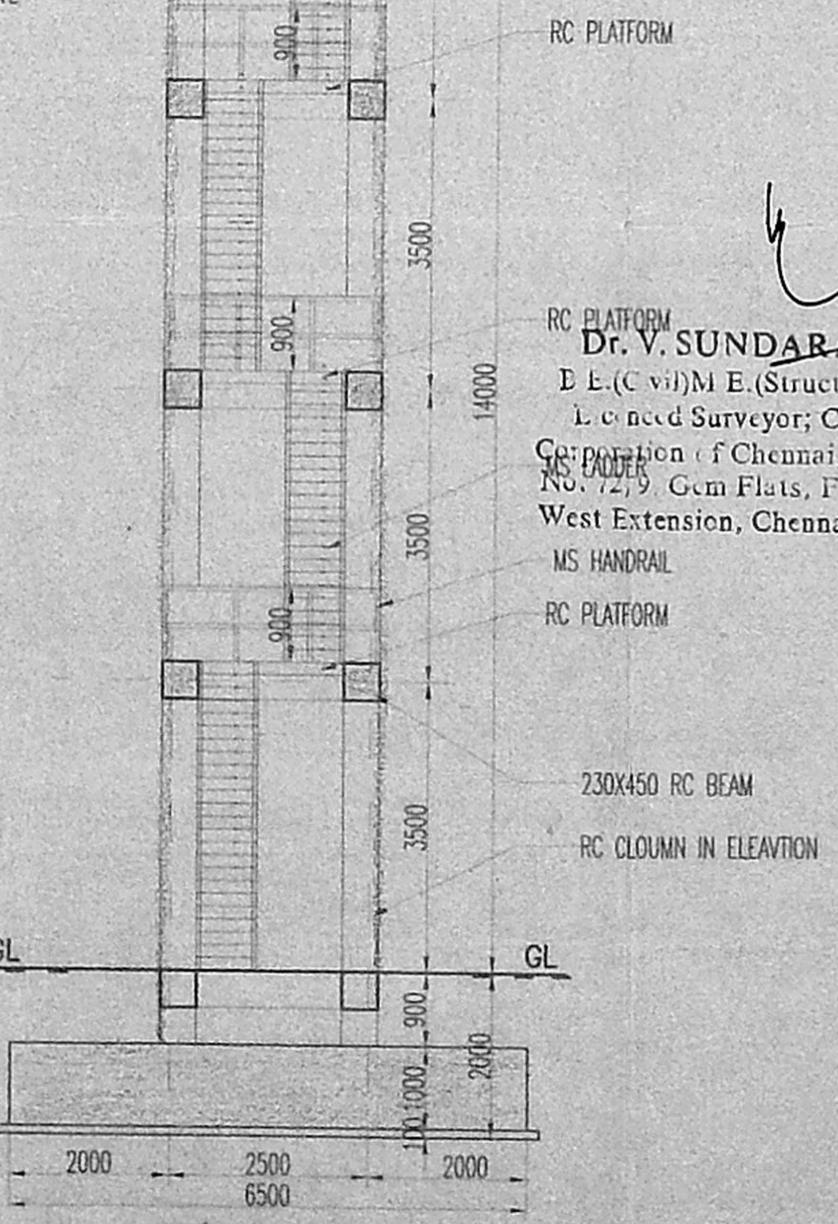

SECTION X-X

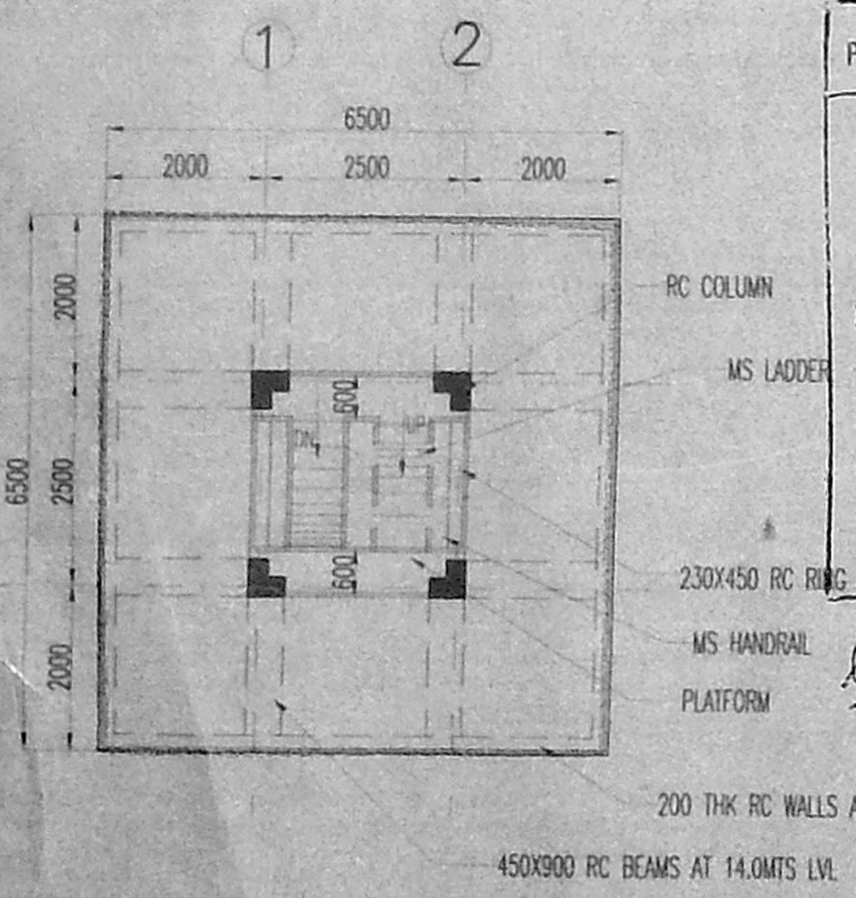

PLAN AT TOP LVL

Planning Permit No. C/1483/89 M-0/2003
APPROVED
SUBJECT TO THE CONDITIONS IN THIS OFFICE LETTER.
No. C2/13786/2003 Date 9-2003
FOR MEMBER SECRETARY
CHENNAI METROPOLITAN
DEVELOPMENT AUTHORITY
CHENNAI-600 008.

2/9/2003
3/9/2003



AREA OF ELECTRONIC WEIGH BRIDGE - 32.00 SOMT (344.32 SFT.)
 AREA OF CONTROL ROOM - 9.30 SOMT (100.06 SFT.)

PLAN SHOWING THE PROPOSED ELECTRONIC WEIGHING BRIDGE & CONTROL ROOM FOR M/S SUNDARAM CLAYTON LTD. (PLANT-II) AT DEVELOPED PLOT NO. 3, 3RD MAIN ROAD, AMBATTUR, INDUSTRIAL ESTATE, CHENNAI - 600 058. (SURVEY NOS. 1 (PART), 28 (PART), 30 (PART), 31 (PART), 32 (PART), 33 (PART), 34 (PART), VILLAGE AND S. NO. 456 (PART), OF AMBATTUR VILLAGE, AMBATTUR TALUK, THIRUVELLORE DIST).

CMDA 'C' / BB No. C2/1378G/2003
 29/8/2003
 OFFICE TATHIPET
 D.P.

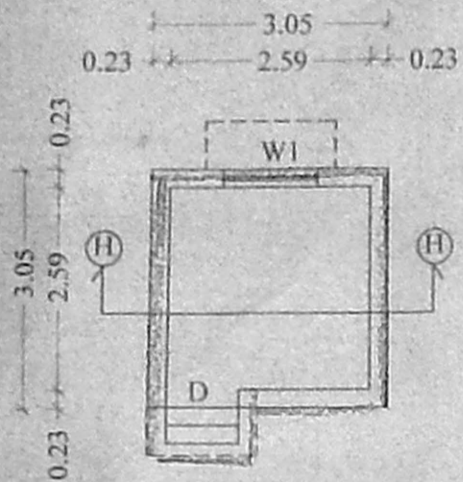

Plan of Control Room

Reference Number in site plan (15)

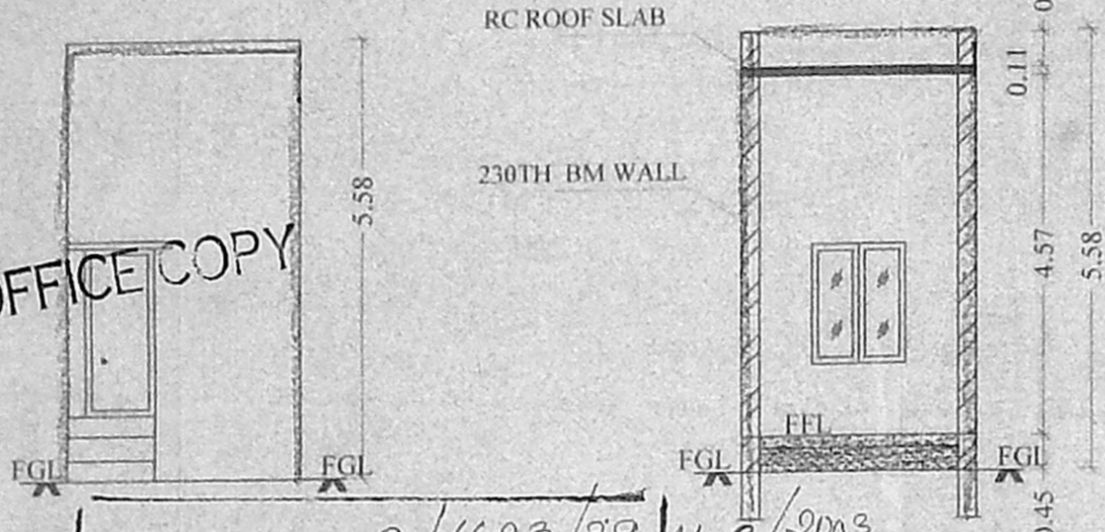

Section On 'HH'

OFFICE COPY

Planning Permit No C/1483/39 N-0/2003
 Elevation
APPROVED
 SUBJECT: THE REGULATIONS IN THIS OFFICE FOR THE
 No. C2/1378G/2003 Date 9-2003
 FOR MEMBER SECRETARY
 CHENNAI METROPOLITAN
 DEVELOPMENT AUTHORITY
 CHENNAI-600 008.

Joineries :

| | | |
|---|--------|-------------|
| D | Door | 0.91 x 2.13 |
| W | Window | 1.22 x 1.52 |

Dr. V. SUNDARARAJULU, Ph.D.,
 M.E. (Struct) C. Engg., F.I.E., F.I.V., F.I.S.,
 Surveyor; Class-1 No: 523.....
 City of Chennai, Ambattur Municipality
 Gem Flats, First Floor, Anna Nagar
 West Extension, Chennai-600 101, Ph: 656 65 65

FOR SUNDARAM CLAYTON LTD.
 C.N. PRASAD
 (Manager)

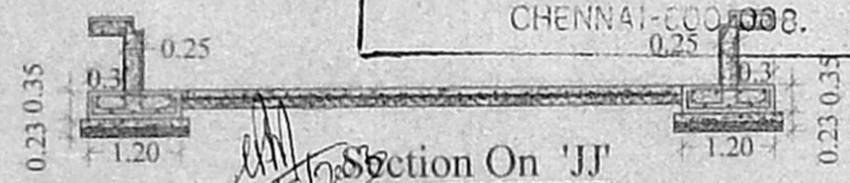

Section On 'JJ'

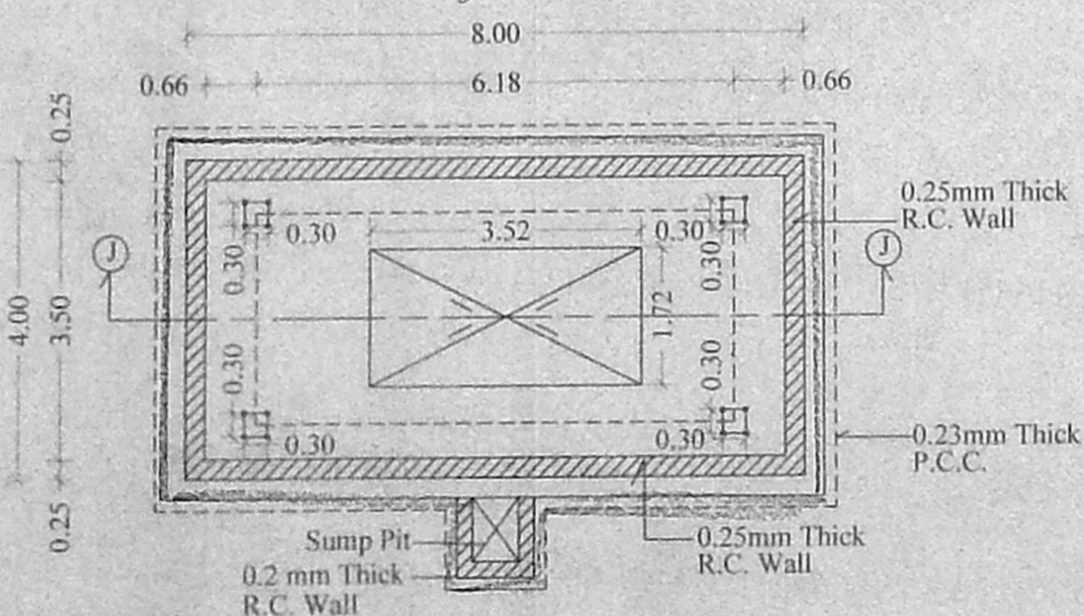

Electronic Weighing Bridge

Reference Number in site plan (16)

K. SRINIVASAN
 SENIOR MANAGER - CIVIL

ENGINEER'S SIGNATURE
(Signature)

M.N. RAGHAVENDRA RAO
 B.E. (CIVIL), M.E. (ENV), M.I.E., M.A.S.P.E. (USA)
 CHARTERED ENGINEER
 Regn. No. M 29209

CD TVS SUNDARAM CLAYTON LIMITED.
 Ambattur Industrial Estate Chennai - 600 058.

Title: PLAN SHOWING THE PROPOSED CONTROL ROOM & ELECTRONIC WEIGHING BRIDGE

CONSULTANT

SEMAC
 PRIVATE LIMITED
 CONSULTING ENGINEERS
 24, PALACE CROSS ROAD,
 BANGALORE - 560 020

Scale - 1 : 100
 Dwn by : SRIMATHI
 DWG NO:
 SCL-CHE-PI-A-14

PLAN SHOWING THE DEMOLITION OF PUMP ROOMS, SITE OFFICE, SECURITY ROOM, MOTOR ROOM, FOR M/s. SUNDARAM CLAYTON LTD. (PLANT - II) AT DEVELOPED PLOT NO. 3, 3rd MAIN ROAD, SOUTH PHASE OF AMBATTUR INDUSTRIAL ESTATE (SURVEY NOS. 1(PART), 28(PART), 30(PART), 31(PART), 32(PART), 33(PART), 34(PART), OF ATHIPET VILLAGE AND S. NO. 456(PART), OF AMBATTUR VILLAGE, AMBATTUR TALUK, THIRUVELLORE DISTRICT).

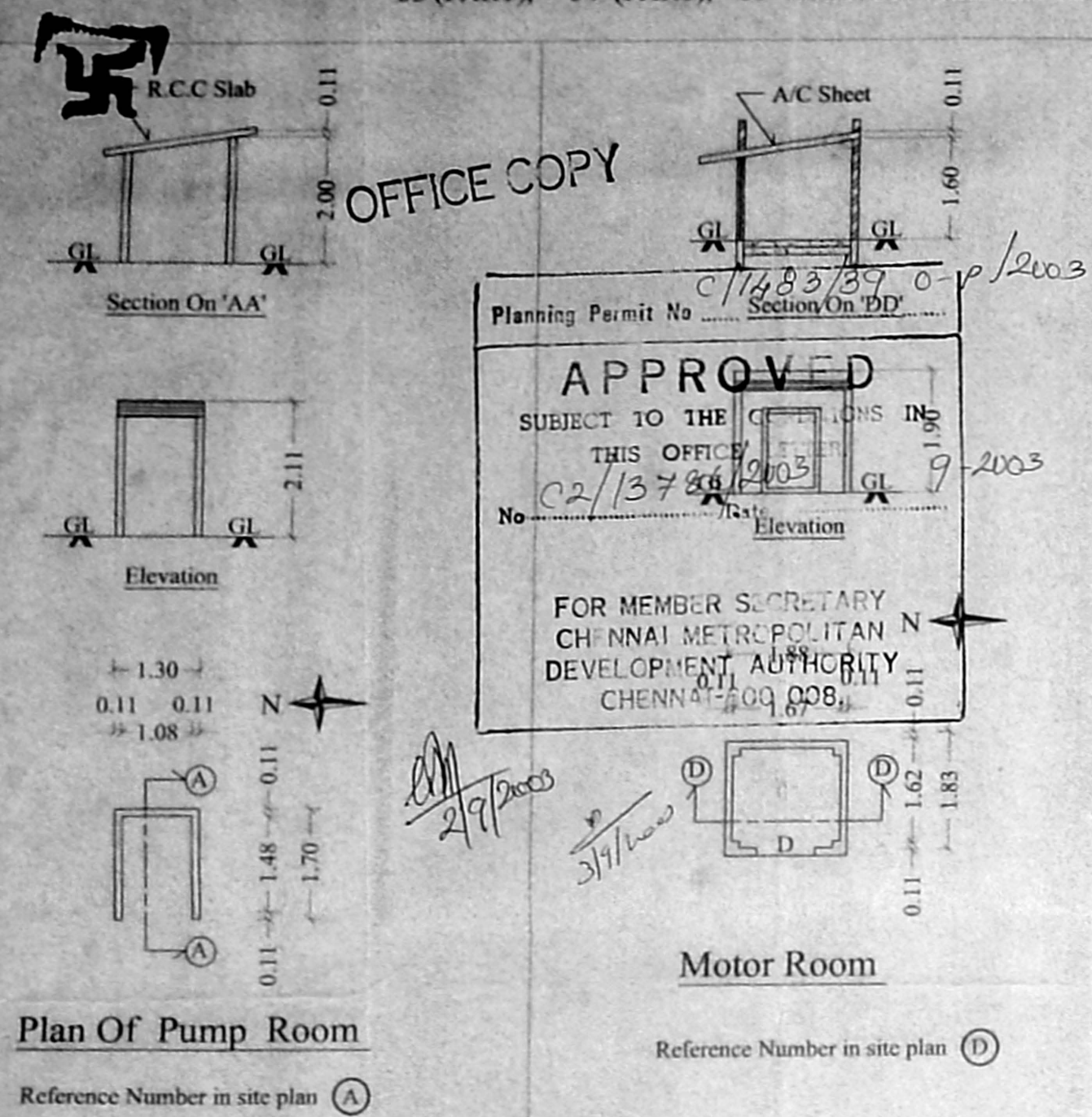

OFFICE COPY

APPROVED

SUBJECT TO THE CONDITIONS IN THIS OFFICE

Planning Permit No. C/1483/39/0-1/2003

No. C2/13786/2003

FOR MEMBER SECRETARY CHENNAI METROPOLITAN DEVELOPMENT AUTHORITY CHENNAI - 600 008

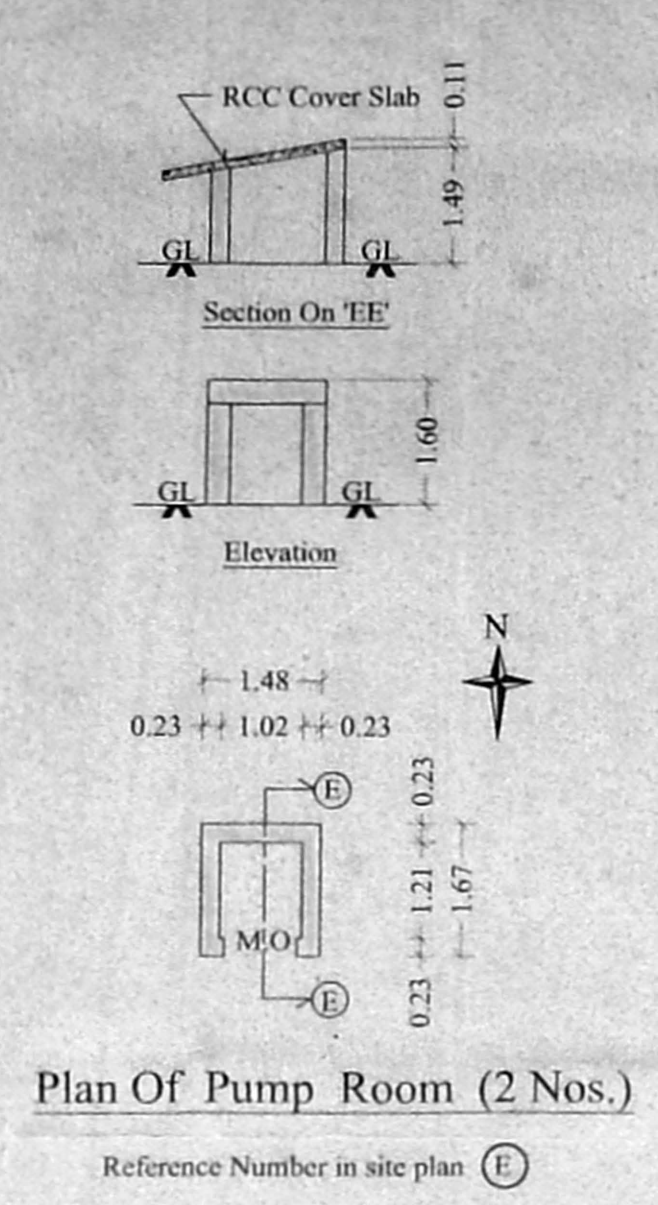

Joineries :

| | | |
|---|--------|-------------|
| D | Door | 0.91 x 2.13 |
| W | Window | 1.83 x 1.22 |

PLANS SHOWING THE DEMOLITION BUILDING FOR M/S SUNDARAM CLAYTON LTD. (PLANT-II) AT DEVELOPED PLOT NO.3, 3rd MAIN ROAD, AMBATTUR, INDUSTRIAL ESTATE, CHENNAI - 600 058. (SURVEY NOS. 1 (PART), 28 (PART), 30 (PART), 31 (PART), 32 (PART), 33 (PART), 34 (PART), OF ATHIPET VILLAGE AND S.NO. 456 (PART), OF ATHIPET VILLAGE, AMBATTUR TALUK, THIRUVELLORE DIST).

Note : All dimensions are in Metres.

Area Detail :

| | Sqft. | Sqm. |
|-----------------------|--------|---------|
| A. Pump Room | 2.21 | 23.78 |
| B. Site Office | 304.42 | 3275.61 |
| C. Security Room | 9.90 | 106.52 |
| D. Motor Room | 3.44 | 37.00 |
| E. Pump Room (2 Nos.) | 2.47 | 26.69 |

Reference Number in site plan - A, B, C, D, E

Colour Index :

To be Demolition

For SUNDARAM CLAYTON LTD.
C.N. PRASAD
(Manager)

Dr. V. SUNDARARAJULU, Ph.D.,
B.E. (Civil), M.E. (Struct), C. Engg., F.I.E. F.I.V. F.I.S.,
Lic. need Surveyor, Class-I No. 2222.....
Corporation of Chennai, Ambattur Municipality
No. 12/9, Gem Flats, First Floor, Anna Nagar
West Extension, Chennai-600 101. Tel: 26 65 43

K. SRINIVASAN
SENIOR MANAGER - CIVIL

ENGINEER'S SIGNATURE

M.N. RAGHAVENDRA RAO
B.E. (CIVIL), M.L. (ENV.), M.I.E.,
COMP. (U.K.), M.A.S.P.E. (USA)
Chartered Engineer
Regn. No. M 29209

CD TVS SUNDARAM CLAYTON LIMITED.
Ambattur Industrial Estate Chennai - 600 058.

Title : PLANS SHOWING THE DEMOLITION BUILDING

CONSULTANT

SEMAC
PRIVATE LIMITED
CONSULTING ENGINEERS
24, PALACE CROSS ROAD,
BANGALORE - 560 020

Scale - 1 : 100

Drawn by : SRIMATHI

DWG NO:
SCL-CHE-FI-A15

